

NOTICE!!

These documents have been scanned!

Do not place un-scanned documents beneath this notice!

Do not remove this notice from this file!

GPO Jacket No. 560-102
Print Order 61540
Rise Business Services, LLC
Job=AZ15 6/26/2019



Box Number= AZ15134



Claim Begin-End: AMC356006-AMC356006

1 Initial Receipt



AZ15134-2

AMC356454-AMC363464

United States Department of the Interior
Bureau of Land Management
 BUSINESS & SUPPORT SVCS DIV
 222 N CENTRAL AVE
 PHOENIX, AZ 85004 -2203
 Phone: (602) 417-9200

Receipt	
No:	447150

Transaction #: 469951	
Date of Transaction: 02/20/2002	
CUSTOMER:	LOWELL WAGNER PO BOX 361 QUARTZSITE, AZ 85359

ENTERED IN COMPUTER
2/25/2002

LINE #	QTY	DESCRIPTION	REMARKS	UNIT PRICE	TOTAL
1	1.00	IAC PRODUCTS / COPIES / CASEFILE/DOCUMENT COPIES / COPIES (B/W UP TO 11X17)-\$.13/P		\$0.13	\$0.13
2	1.00	LOCATABLE MINERALS / MINING CLAIMS-NEW, UNADJUDI, ONE OR MORE AUTH NO'S / NEW MINING CLM MAINT FEE \$100(1993) CASES: AMC356006/\$100.00		- n/a -	\$100.00
3	1.00	LOCATABLE MINERALS / MINING CLAIMS-NEW, UNADJUDI, ONE OR MORE AUTH NO'S / NEW MINING CLAIM SVC CHG \$10 (1930) CASES: AMC356006/\$10.00		- n/a -	\$10.00
4	1.00	LOCATABLE MINERALS / MINING CLAIMS-NEW, UNADJUDI, ONE OR MORE AUTH NO'S / NEW MINING CLAIM LOCATION FEE \$25(1993) CASES: AMC356006/\$25.00		- n/a -	\$25.00
TOTAL:					\$135.13

PAYMENT INFORMATION			
1	AMOUNT:	\$135.13	POSTMARKED: N/A
	TYPE:	CASH	RECEIVED: 02/20/2002
	NAME:	WAGNER, LOWELL PO BOX 361 QUARTZSITE AZ 85359	

REMARKS

This receipt was generated by the automated BLM Collections and Billings System and is a paper representation of a portion of the official electronic record contained therein.

NOTICE!!

These documents have been scanned!

Do not place un-scanned documents beneath this notice!

Do not remove this notice from this file!

GPO Jacket No. 560-102
Print Order 61540
Rise Business Services, LLC
Job=AZ15 6/26/2019



Box Number= AZ15134



Claim Begin-End: AMC356006-AMC356006

2 Correspondence



AZ15134-2

AMC356454-AMC363464



United States Department of the Interior



BUREAU OF LAND MANAGEMENT

Arizona State Office

One North Central Avenue, Suite 800

Phoenix, Arizona 85004-4427

www.blm.gov/az/

OCT 03 2018

In Reply Refer To:
3800 (9200) BS
AMC356006

CERTIFIED MAIL – RETURN RECEIPT REQUESTED 9214 8901 9403 8373 5335 41

NOTICE

HALSTAD EVELYN	:	This Decision Affects Those Claims
1520 HARTFORD ST APT 215	:	Shown in the Block Below.
HAWLEY, MN 56549	:	

AMC356006
DUTCH STAR

Transfer(s) Not Processed

A conveyance document to transfer ownership of the mining claim(s) listed above was received by the Bureau of Land Management (BLM) Arizona State Office. The transfer(s) of ownership cannot be processed for the following reason(s):

No address for the grantee is included. We must have the grantee's address to update our database.

If appropriate, please submit a corrected conveyance document, required documents, or additional fees, within 30 days of your receipt of this notice. If the required information is not received within the 30-day timeframe, no further action will be taken, and the BLM will retain the non-refundable processing fees submitted.

If additional information is required, please contact Brent Squires at 602-417-9397. Please include your AMC serial number(s) on all correspondence.

Lucas Lucero
Deputy State Director
Lands, Minerals and Energy Division

If additional information is required, please contact Brent Squires at 602-417-9397. Please include your AMC serial number(s) on all correspondence.

A handwritten signature in black ink, appearing to read 'Lucas Lucero', written in a cursive style.

Lucas Lucero
Deputy State Director
Lands, Minerals and Energy Division



United States Department of the Interior

BUREAU OF LAND MANAGEMENT
Arizona State Office
222 North Central Avenue
Phoenix, AZ 85004
www.az.blm.gov



In Reply Refer To:
3800 (AZ-933)
AMC356006

November 3, 2004

CERTIFIED MAIL – RETURN RECEIPT REQUESTED # 7003 0500 0001 5254 1742

DECISION

WAGNER LOWELL : AMC356006
BOX 3461 :
QUARTZSITE, AZ 85359 :

Additional Fees Required

Your maintenance fee payment for the 2005 assessment year, in the amount of \$100.00 per claim, has been received.

In accordance with 30 U.S.C. 28j(c)(3), 43 CFR 3834, the maintenance fees for mining claims have increased from \$100.00 per claim to \$125.00 per claim. Insufficient payment of the annual maintenance fee for the 2005 assessment year is a curable defect. Therefore you are required to submit a supplemental payment in the amount of \$25.00 per claim within 30 days of receipt of this Decision or your claim(s) will be declared forfeited.

Please include your Arizona Mining Claim (AMC) serial number(s) and claim name(s) when submitting the additional fees.

Sincerely,

Ivy J. Garcia
Group Administrator,
Lands/Minerals Adjudication and Withdrawals

SENDER: COMPLETE THIS SECTION

- Complete items 1, 2, and 3. Also complete item 4 if Restricted Delivery is desired.
- Print your name and address on the reverse so that we can return the card to you.
- Attach this card to the back of the mailpiece, or on the front if space permits.

1. Article Addressed to:

NOV 19 2004

Lowell Wagner
PO Box 7072
Fargo, ND 58106
933(AB) AMC 356006

2. Article Number

(Transfer from service label)

7003 0500 0001 5254 3340

PS Form 3811, August 2001

Domestic Return Receipt

102595-02-M-1540

COMPLETE THIS SECTION ON DELIVERY

A. Signature

X *Lowell Wagner* Agent
 Addressee

B. Received by (*Printed Name*)*Lowell Wagner*

C. Date of Delivery

D. Is delivery address different from item 1?

If YES, enter delivery address below

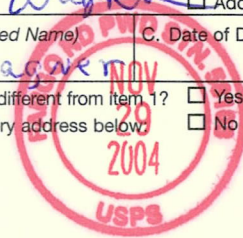
 Yes No

3. Service Type

 Certified Mail Express Mail Registered Return Receipt for Merchandise Insured Mail C.O.D.4. Restricted Delivery? (*Extra Fee*) Yes

UNITED STATES POSTAL SERVICE

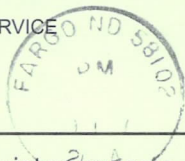

First-Class Mail
Postage & Fees Paid
USPS
Permit No. G-10

• Sender: Please print your name, address, and ZIP+4 in this box •

BUREAU OF LAND MANAGEMENT
ARIZONA STATE OFFICE
222 NORTH CENTRAL AVENUE
PHOENIX, AZ 85004-2203

AZ
933

RECEIVED
BUREAU OF
LAND MANAGEMENT
NOV 31 2004

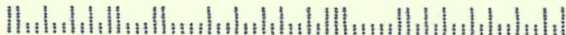

NOTICE!!

These documents have been scanned!

Do not place un-scanned documents beneath this notice!

Do not remove this notice from this file!

GPO Jacket No. 560-102
Print Order 61540
Rise Business Services, LLC
Job=AZ15 6/26/2019



Box Number= AZ15134



Claim Begin-End: AMC356006-AMC356006

3 Transfers



AZ15134-2

AMC356454-AMC363464

Darwin HALSTAD
43041 - 130th Ave S.E.
Fertile, Mn. 56540
Cell# 218-280-7996

AMC 356 006

QUIT CLAIM DEED

FOR VALUABLE CONSIDERATION, the sufficiency and receipt of which is hereby acknowledged, Evelyn HALSTAD does hereby forever quit claim all his right, title and interest in the unpatented mining claims described on the supplemental attachment, attached hereto and incorporated herein by reference, to Darwin HALSTAD 50% AMC 356 006

IN WITNESS WHEREOF, grantor has executed this instrument as of this 29 day of August, 2018

PHOENIX, ARIZONA
2018 OCT 19 P 20
BLANK RECEIVED
AZ STATE OFFICE

Evelyn Halstad

Exempt from A.R.S. 11-1133 and 11-1137(B) by A.R.S. 11-1134(A)(6)

STATE OF ARIZONA
County of Maricopa) ss.

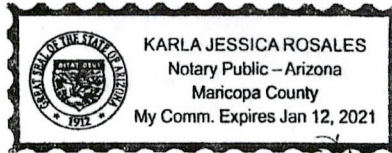

SUBSCRIBED AND SWORN TO before me, a Notary Public, this 29th day of August, 2018

By: Karla Rosales

Notary Public [Signature]

My Commission Expires Jan 12, 2021

RECEIVED
AZ STATE OFFICE
2018 AUG 29 A 10:24
PHOENIX, ARIZONA

ENTERED
OCT 22 2018
BY: [Signature]

Form MCF120
Revised July 2014

QUIT CLAIM DEED

FOR VALUABLE CONSIDERATION, the sufficiency and receipt of which is hereby acknowledged, Evelyn HALSTAD does hereby forever quit claim all his right, title and interest in the unpatented mining claims described on the supplemental attachment, attached hereto and incorporated herein by reference, to DARWIN HALSTAD 50% AMC 356006

IN WITNESS WHEREOF, grantor has executed this instrument as of this 29 day of August, 2018

Evelyn Halstad

Exempt from A.R.S. 11-1133 and 11-1137(B) by A.R.S. 11-1134(A)(6)

STATE OF ARIZONA)
County of Maricopa) ss.

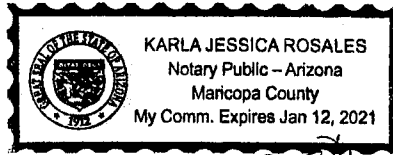

SUBSCRIBED AND SWORN TO before me, a Notary Public, this 29th day of August, 2018

By: Karla Rosales

Notary Public *Karla Rosales*

My Commission Expires Jan 12, 2021

RECEIVED
M AZ STATE OFFICE
2018 AUG 29 A 10:24
PHOENIX, ARIZONA

Form MCF120
Revised July 2014

United States Department of the Interior
Bureau of Land Management
 DIV OF LANDS, MINRLS & ENERGY
 ONE N CENTRAL AVE
 PHOENIX, AZ 85004 -4427
 Phone: 602-417-9200

Receipt

No: 4248567

Transaction #: 4364049	
Date of Transaction: 08/29/2018	
CUSTOMER:	
EVELYN HALSTAD 1520 HARTFORD ST #215 HAWLEY, MN 56549-4432 US	

LINE #	QTY	DESCRIPTION	REMARKS	UNIT PRICE	TOTAL
1	1.00	LOCATABLE MINERALS / MINING CLAIMS-NOT NEW-UNADJUD, ONE AUTH NO. ONLY / MINING CLAIM MONEY RECEIVED CASES: AMC356006/\$10.00	QUIT CLAIM/1	- n/a -	10.00
TOTAL:					\$10.00

PAYMENT INFORMATION			
1	AMOUNT:	10.00	POSTMARKED: N/A
	TYPE:	CASH	RECEIVED: 08/29/2018
	NAME:	HALSTAD, EVELYN 1520 HARTFORD ST #215 HAWLEY MN 56549-4432 US	

REMARKS

This receipt was generated by the automated BLM Collections and Billing System and is a paper representation of a portion of the official electronic record contained therein.



United States Department of the Interior



BUREAU OF LAND MANAGEMENT

Arizona State Office

One North Central Avenue, Suite 800

Phoenix, Arizona 85004-4427

www.blm.gov/az/

OCT 03 2018

In Reply Refer To:
3800 (9200) BS
AMC356006

CERTIFIED MAIL – RETURN RECEIPT REQUESTED 9214 8901 9403 8373 5335 41

NOTICE

HALSTAD EVELYN	:	This Decision Affects Those Claims
1520 HARTFORD ST APT 215	:	Shown in the Block Below.
HAWLEY, MN 56549	:	

AMC356006
DUTCH STAR

Transfer(s) Not Processed

A conveyance document to transfer ownership of the mining claim(s) listed above was received by the Bureau of Land Management (BLM) Arizona State Office. The transfer(s) of ownership cannot be processed for the following reason(s):

No address for the grantee is included. We must have the grantee's address to update our database.

If appropriate, please submit a corrected conveyance document, required documents, or additional fees, within 30 days of your receipt of this notice. If the required information is not received within the 30-day timeframe, no further action will be taken, and the BLM will retain the non-refundable processing fees submitted.

If additional information is required, please contact Brent Squires at 602-417-9397. Please include your AMC serial number(s) on all correspondence.

Lucas Lucero
Deputy State Director
Lands, Minerals and Energy Division

RECEIVED
 BLM AZ STATE OFFICE
 2018 OCT 19 P 1:50
 PHOENIX, ARIZONA



Evelyn Halstad
 1520 Hartford St., Apt. 215
 Hawley, MN 56549

CERTIFIED MAIL®



017 2400 0000 1867 7620



1000

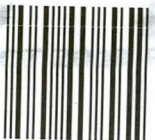

85004

U.S. POSTAGE PAID
 FCM LETTER
 HAWLEY, MN
 56549
 OCT 15, 18
 AMOUNT

\$3.45

R2304W120710-02



FOREVER

RECEIVED
 BLM AZ STATE OFFICE

2018 OCT 19 P 1:49

PHOENIX, ARIZONA

United States Dep. of the Interior
 Bureau of Land Management
 Arizona State Office

One North Central Ave, Suite 800

Phoenix, Arizona 85004-4427

8500484427 0041

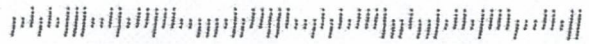

Attn: Lucas Lucero

"Empathy is about standing in someone else's shoes, feeling with his or her heart, seeing with his or her eyes. Not only is empathy hard to outsource and automate, but it makes the world a better place."

~ Daniel H. Pink

QUIT CLAIM DEED

FOR VALUABLE CONSIDERATION, the sufficiency and receipt of which is hereby acknowledged, Lowell Wagner does hereby forever quit claim all his right, title and interest in the unpatented mining claims described on the supplemental attachment, attached hereto and incorporated herein by reference, to Evelyn Halstad.

IN WITNESS WHEREOF, grantor has executed this instrument as of this 21st day of April, 2017

Evelyn Halstad

Exempt from A.R.S. 11-1133 and 11-1137(B) by A.R.S. 11-1134(A)(6)

Minnesota
STATE OF ~~ARIZONA~~)
County of Clay) ss.

SUBSCRIBED AND SWORN TO before me, a Notary Public, this 21st day of April, 2017

By: Brenda J. Haskins
Notary Public Brenda J. Haskins
My Commission Expires _____



Form MCF120
Revised July 2014

This form is available from the Arizona Geological Survey and may be reproduced.

RECEIVED
PHOENIX, ARIZONA
2017 APR 24 A 9:09
PHOENIX STATE OFFICE

ENTERED
MAY 04 2017
BY: JM

RECORDING REQUEST BY

AND WHEN RECORDED MAIL TO

Lowell Wagner

Po. Box 3461

Quartzsite, Az. 85359



2002-00783
Page 1 of 2
Requested by: LOWELL WAGNER
PATRICIA L. WELLS, RECORDER
OFFICIAL RECORDS OF LA PAZ COUNTY, AZ
02/08/2002 11:07 AM Recording Fee \$10.00

SPACE ABOVE THIS LINE FOR RECORDER'S USE

NOTICE OF MINING CLAIM LOCATION

- Location Amendment (Check one only)
- Placer Lode Millsite Tunnelsite (Check one only)
- The name and address of the Locator is (Name) LOWELL WAGNER
- (Address) P.O. Box 3461 QUARTZSITE, AZ 85359
- The date of the location is FEB. 8, 2002
- The type of location monument is STONE MOUND
- The type of corner and end monument is STONE MOUND
- The claim is 1500 feet long and 500 feet wide. The distance from the location monument to each end of the claim is 750 feet in a NORTH direction and 750 feet in a SOUTH direction.
- The general course is from the SOUTH to the NORTH
- The location of the claim occupies all or part of the following quarter sections:

Quarter Section(s)	Section(s)	Township(s)	Range(s)
<u>NE</u>	<u>4</u>	<u>T3N</u>	<u>R20W</u>
<u>SE</u>	<u>33</u>	<u>T4N</u>	<u>R20W</u>
- The locality of this claim with reference to some natural object or permanent monument and additional information (if any) concerning its locality are as follows:
DISCOVERY MONUMENT IS 3496.4 FT. AND 187° SOUTH OF HIGHWAY SURVEY MARKER (BM 1178, DATED 1930, NE QUARTER SECTION 33, T4N, R20W) EAST OF I-10 DOME ROCK INTERCHANGE ON DOME ROCK ROAD.
- If amending, the previous claim name was UNKNOWN recorded in Docket Book Mining District County, Arizona.

Date Feb. 8, 2002

Lowell Wagner
Signature

2017 APR 24 A 9:12

RECEIVED
BLM AZ STATE OFFICE

PHOENIX ARIZONA

MAP OF MINING CLAIM LOCATION

1. The name of the claim is Dutch Star

(Check one only)

2. Type of claim is Placer Lode Millsite Tunnelsite

3. The NE corner of the claim is 2888.6 feet in a NE direction to a survey monument or permanent natural object described as HIGHWAY DEPT SURVEY MARKER (BOLITS, DATED 1932, NE QUARTER SEC. 33, T4N, R20W) EAST OF T-10 DOME ROCK INTERCHANGE ON DOME ROCK ROAD.

4. The bearing and distance between the corners of the claim are beginning at the NE corner of the claim, 1500 feet in a SOUTH direction to the SE corner, then 600 feet in a WEST direction to the SW corner, then 1500 feet in a NORTH direction to the NW corner, then 600 feet in a EAST to the point of beginning.

MAP

One inch = Two thousand feet North arrow 

SE QUARTER
SECTION 33, T4N

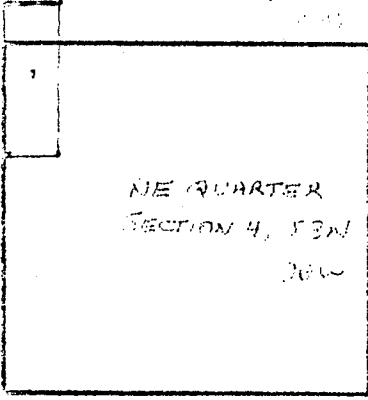

NE QUARTER
SECTION 4, T4N
R20W

Section 4 + 33 Township 3N + 4N Range 20W G & SRB & M

Date FEB 8, 2002 Walter Wagner
Signature

CERTIFICATION OF VITAL RECORD

STATE OF ARIZONA
 DEPARTMENT OF HEALTH SERVICES - OFFICE OF VITAL RECORDS
 CERTIFICATE OF DEATH

State File NO. 102- 2017-012817

1. DECEDENT'S LEGAL NAME (FIRST, MIDDLE, LAST) LOWELL ALLEN WAGNER			2. AKA'S (IF ANY)			3. DATE OF DEATH FOUND 03/23/2017				
4. SEX MALE	5. SOCIAL SECURITY NUMBER:	6. DATE OF BIRTH	7. AGE 67	8. UNDER 1 YEAR 8. MONTHS		9. UNDER 1 DAY 9. DAYS		10. HOURS	11. MINUTES	
12. PLACE OF DEATH - HOSPITAL: <input type="checkbox"/> INPATIENT <input type="checkbox"/> E.R./OUTPATIENT <input type="checkbox"/> DEAD ON ARRIVAL			13. PLACE OF DEATH - OTHER THAN HOSPITAL: <input type="checkbox"/> NURSING HOME OR LONG TERM CARE FACILITY <input checked="" type="checkbox"/> RESIDENCE <input type="checkbox"/> HOSPICE FACILITY <input type="checkbox"/> OTHER							
14. FACILITY NAME (OR STREET ADDRESS IF NOT A FACILITY): 455 E MAIN ST. # 30				15. CITY, TOWN & ZIP CODE OR LOCATION OF DEATH: QUARTZSITE 85346			16. COUNTY OF DEATH: LA PAZ			
17. BIRTHPLACE (CITY AND STATE OR FOREIGN COUNTRY): HAWLEY, MINNESOTA			18. MARITAL STATUS AT TIME OF DEATH: DIVORCED		19. NAME OF SURVIVING SPOUSE (MAIDEN NAME IF WIFE):					
20. DECEDENT'S USUAL RESIDENCE STREET ADDRESS: 455 E MAIN ST # 30			21. CITY AND COUNTY: QUARTZSITE, LA PAZ		22. STATE: ARIZONA		23. ZIP CODE 85346	24. EVER IN THE ARMED FORCES NO		
25. WAS DECEDENT OF HISPANIC ORIGIN? <input checked="" type="checkbox"/> NO, NOT SPANISH, HISPANIC OR LATINO <input type="checkbox"/> YES, MEXICAN, MEXICAN AMERICAN, CHICANO <input type="checkbox"/> YES, PUERTO RICAN <input type="checkbox"/> YES, CUBAN <input type="checkbox"/> YES, OTHER (SPECIFY) <input type="checkbox"/> UNKNOWN			26. DECEDENT'S RACE(S): <input checked="" type="checkbox"/> WHITE <input type="checkbox"/> BLACK, AFRICAN AMERICAN <input type="checkbox"/> NATIVE HAWAIIAN <input type="checkbox"/> ASIAN INDIAN <input type="checkbox"/> CHINESE <input type="checkbox"/> FILIPINO <input type="checkbox"/> JAPANESE <input type="checkbox"/> GUAMANIAN OR CHAMORRO <input type="checkbox"/> KOREAN <input type="checkbox"/> VIETNAMESE <input type="checkbox"/> SAMOAN <input type="checkbox"/> AMERICAN INDIAN OR ALASKA NATIVE			27. IF AMERICAN INDIAN OR ALASKA NATIVE, SPECIFY UP TO 4 TRIBES. PRIMARY OR ENROLLED TRIBE: ADDITIONAL TRIBE: ADDITIONAL TRIBE: ADDITIONAL TRIBE:				
28. OCCUPATION: WINDOW WASHER			29. FATHER'S NAME (FIRST, MIDDLE, LAST) WILBUR E. WAGNER			30. MOTHER'S NAME (FIRST, MIDDLE, & LAST, NAME PRIOR TO FIRST MARRIAGE): ALICE HARTWIG				
31. INFORMANT'S NAME EVELYN HALSTAD			32. RELATIONSHIP SISTER		33. INFORMANT'S MAILING ADDRESS: 1520. HARTFORD ST #215, HAWLEY, MINNESOTA 56549					
34. NAME AND ADDRESS OF FUNERAL FACILITY: COLORADO RIVER FUNERAL SERVICES 212 W. RIVERSIDE DR. STE. H, PARKER, AZ					35. FUNERAL DIRECTOR: LORRIE MURIEL, FUNERAL DIRECTOR		36. LICENSE NUMBER: F1554			
37. METHOD(S) OF DISPOSITION: CREMATION		38. NAME AND LOCATION OF 1st DISPOSITION FACILITY: LAKEVIEW CREMATORY, LAKE HAVASU CITY, ARIZONA			39. NAME AND LOCATION OF 2nd DISPOSITION FACILITY: NONE					
IMMEDIATE CAUSE OF DEATH	40. A CARDIOVASCULAR COLLAPSE			41. APPROXIMATE INTERVAL: UNKNOWN						
DUE TO OR AS A CONSEQUENCE OF:	42. B CORONARY ARTERY DISEASE			43. APPROXIMATE INTERVAL: UNKNOWN						
DUE TO OR AS A CONSEQUENCE OF:	44. C HYPERTENSION			45. APPROXIMATE INTERVAL: UNKNOWN						
DUE TO OR AS A CONSEQUENCE OF:	46. D			47. APPROXIMATE INTERVAL:						
48. OTHER SIGNIFICANT CONDITIONS CONTRIBUTING TO DEATH BUT NOT RESULTING IN THE UNDERLYING CAUSES GIVEN ABOVE: HYPERLIPIDEMIA; LEFT VENTRICULAR ANEURYSM				49. INJURY? NO		50. INJURY AT WORK? NO		51. MANNER OF DEATH NATURAL DEATH		52. TIME OF DEATH 1621
				53. WAS AN AUTOPSY PERFORMED? NO		54. WERE AUTOPSY FINDINGS AVAILABLE TO COMPLETE THE CAUSE OF DEATH?				
<input type="checkbox"/> Certifying Physician/Nurse Practitioner/Physician's Assistant - To the best of my knowledge, death occurred due to the cause(s) and manner stated. <input checked="" type="checkbox"/> Medical Examiner/Tribal Law Enforcement Authority - On the basis of examination, and/or investigation, in my opinion, death occurred at the time, date, and place, and due to the cause(s) and manner stated.			55. NAME OF PERSON COMPLETING CAUSE OF DEATH: RONALD PARKER			56. DATE CERTIFIED: 03/28/2017				
57. CERTIFIER'S ADDRESS: 1713 S. KOFA AVENUE #A PARKER, AZ 85344			58. NAME OF REGISTRAR: PHOENIX, ARIZONA			59. DATE REGISTERED: 03/29/2017				

DATE ISSUED: 03/30/2017



2017 APR 24 9 09 AM

This is a true certification of the facts on file with the OFFICE OF VITAL RECORDS, ARIZONA DEPARTMENT OF HEALTH SERVICES, PHOENIX, ARIZONA. Revised 11/2014.

Krystal Colburn
KRYSTAL COLBURN
 ASSISTANT STATE REGISTRAR



This copy not valid unless prepared on a form displaying the State Seal and impressed with the raised seal of the issuing agency.

ANY ALTERATION OR ERASURE VOIDS THIS CERTIFICATE

United States Department of the Interior
Bureau of Land Management
 DIV OF LANDS, MINRLS & ENERGY
 ONE N CENTRAL AVE
 PHOENIX, AZ 85004 -4427
 Phone: 602-417-9200

Receipt

No: 3816999

Transaction #: 3924912	
Date of Transaction: 04/24/2017	
CUSTOMER:	
LOWELL WAGNER PO BOX 693 QUARTZSITE, AZ 85346-0693 US	

LINE #	QTY	DESCRIPTION	REMARKS	UNIT PRICE	TOTAL
1	1.00	LOCATABLE MINERALS / MINING CLAIMS- NOT NEW-UNADJUD, ONE AUTH NO. ONLY / MINING CLAIM MONEY RECEIVED CASES: AMC356006/\$10.00	TRF (1)	- n/a -	10.00
TOTAL:					\$10.00

PAYMENT INFORMATION					
1	AMOUNT:	10.00	POSTMARKED:	N/A	
	TYPE:	CASH	RECEIVED:	04/24/2017	
	NAME:	WAGNER, LOWELL PO BOX 693 QUARTZSITE AZ 85346-0693 US			

REMARKS

This receipt was generated by the automated BLM Collections and Billing System and is a paper representation of a portion of the official electronic record contained therein.

NOTICE!!

These documents have been scanned!

Do not place un-scanned documents beneath this notice!

Do not remove this notice from this file!

GPO Jacket No. 560-102
Print Order 61540
Rise Business Services, LLC
Job=AZ15 6/26/2019



Box Number= AZ15134



Claim Begin-End: AMC356006-AMC356006

4 Annual Filings



AZ15134-2

AMC356454-AMC363464

DEPARTMENT OF THE INTERIOR
BUREAU OF LAND MANAGEMENT
MINING CLAIMS

356006

Run Date/Time: 7/11/2019

MC Maintenance Fees Paid Through the BLM Pay Portal
(by Date Paid)

Page 53 Of 61

CBS Receipt: 4482767

Printed For Lead File # AMC356006

Agency Tracking ID: 1560461978

Assessment Year: 2020

Number of BLM Serial Nr: 1

Paid On: 6/13/2019

Total Amount Paid: \$155.00

Claim Name	BLM Serial No	Lead File No	Amount Paid
DUTCH STAR	AMC356006	AMC356006	\$155.00

United States Department of the Interior
Bureau of Land Management
 BUSINESS & SUPPORT SVCS DIV
 ONE N CENTRAL AVE SUITE 800
 PHOENIX, AZ 85004 -4427
 Phone: 602-417-9200

Receipt

No: 4482767

Transaction #: 4602821	
Date of Transaction: 06/13/2019	
CUSTOMER:	
EVELYN HALSTAD 1520 HARTFORD STREET APT 215 HAWLEY, MN 56549 US	

LINE #	QTY	DESCRIPTION	REMARKS	UNIT PRICE	TOTAL
1	1.00	LOCATABLE MINERALS / MINING CLAIMS- NOT NEW-UNADJUD, ONE AUTH NO. ONLY / MINING CLAIM MONEY RECEIVED CASES: AMC356006/\$155.00		- n/a -	155.00
TOTAL:					\$155.00

PAYMENT INFORMATION				
NOTE: Items will appear on credit card statement as "BLM O Mining Claim".				
1	AMOUNT:	155.00	POSTMARKED:	N/A
	TYPE:	CREDIT CARD	RECEIVED:	06/13/2019
	NAME:	EVELYN HALSTAD 1520 HARTFORD STREET APT 215 HAWLEY MN 56549 US		
	CARD NO:	XXXXXXXXXXXX5838	AUTH CODE:	07047C
	NAME ON CARD:	EVELYN HALSTAD		
	SIGNATURE:	INTERNET		

REMARKS

This receipt was generated by the automated BLM Collections and Billing System and is a paper representation of a portion of the official electronic record contained therein.

United States Department of the Interior
Bureau of Land Management
 DIV OF LANDS, MINRLS & ENERGY
 ONE N CENTRAL AVE
 PHOENIX, AZ 85004 -4427
 Phone: 602-417-9200

Receipt	
No:	4531408

Transaction #: 4652262
Date of Transaction: 08/13/2019
CUSTOMER:
EVELYN HALSTAD 1520 HARTFORD ST #215 HAWLEY,MN 56549-4432 US

LINE #	QTY	DESCRIPTION	REMARKS	UNIT PRICE	TOTAL
1	1.00	LOCATABLE MINERALS / MINING CLAIMS-NOT NEW-UNADJUD,ONE AUTH NO. ONLY / MINING CLAIM MONEY RECEIVED CASES: AMC356006/\$10.00	ADDITIONAL FEES	- n/a -	10.00
TOTAL:					\$10.00

PAYMENT INFORMATION			
NOTE: Items will appear on credit card statement as "Bureau of Land Mgmt CO".			
1	AMOUNT:	10.00	POSTMARKED: N/A
	TYPE:	CREDIT CARD	RECEIVED: 08/13/2019
	NAME:	HALSTAD, EVELYN 1520 HARTFORD ST #215 HAWLEY MN 56549-4432 US	
	CARD NO:	XXXXXXXXXXXXXXXX8134	AUTH CODE: 71461P
	NAME ON CARD:	DARWIN HALSTAD	
	SIGNATURE:	OVER THE PHONE	

REMARKS
CALL IN

This receipt was generated by the automated BLM Collections and Billing System and is a paper representation of a portion of the official electronic record contained therein.

ENTERED
 11 14 2019
 BY: 

Run Date: 07/23/18

Run Time: 04:31 PM

**DEPARTMENT OF THE INTERIOR
BUREAU OF LAND MANAGEMENT
MINING CLAIMS**

MC Maintenance Fees Paid Through the BLM Pay Portal

CBS Receipt: 4189890

Printed For Lead File # AMC356006

Agency Tracking ID: 1529009922

Assessment Year: 2019

Number of BLM Serial Nr: 1

Paid On: 06/14/2018

Total Amount Paid: \$155.00

Claim Name	BLM Serial No	Lead File No	Amount Paid
DUTCH STAR	AMC356006	AMC356006	\$155.00

United States Department of the Interior
Bureau of Land Management
 BUSINESS & SUPPORT SVCS DIV
 ONE N CENTRAL AVE SUITE 800
 PHOENIX, AZ 85004 -4427
 Phone: 602-417-9200

Receipt

No: 4189890

Transaction #: 4304572	
Date of Transaction: 06/14/2018	
CUSTOMER:	
EVELYN HALSTAD 1520 HARTFORD ST HAWLEY, MN 56549 US	

LINE #	QTY	DESCRIPTION	REMARKS	UNIT PRICE	TOTAL
1	1.00	LOCATABLE MINERALS / MINING CLAIMS- NOT NEW-UNADJUD, ONE AUTH NO. ONLY / MINING CLAIM MONEY RECEIVED CASES: AMC356006/\$155.00		- n/a -	155.00
TOTAL:					\$155.00

PAYMENT INFORMATION				
NOTE: Items will appear on credit card statement as "BLM O Mining Claim".				
1	AMOUNT:	155.00	POSTMARKED:	N/A
	TYPE:	CREDIT CARD	RECEIVED:	06/14/2018
	NAME:	EVELYN HALSTAD 1520 HARTFORD ST HAWLEY MN 56549 US		
	CARD NO:	XXXXXXXXXXXX5703	AUTH CODE:	00758B
	NAME ON CARD:	EVELYN HALSTAD		
	SIGNATURE:			

REMARKS

This receipt was generated by the automated BLM Collections and Billing System and is a paper representation of a portion of the official electronic record contained therein.

356006

MAINTENANCE FEE PAYMENT

Claimant Name: Evelyn HALSTAD
Address: 1520 Hartford St. #215
City: Hawley State: MN Zip: 56549
Telephone: 218-280-6617
E-mail address: ehalstad@arvig.net
Signature: Evelyn Halstad

Check here if this is a change of address.

RECEIVED
BLM AZ STATE OFFICE
2011 APR 24 A 9:38
PHOENIX, ARIZONA
BLM
Date
Stamp

LINE NO.	AMC NUMBER	CLAIM/SITE NAME	COUNTY RECORDER DATA (If available)	TWP	RNG	SEC
1	<u>Amc 356006</u>	<u>Dutch STAT</u>		<u>3N</u>	<u>20W</u>	<u>4</u>
2				<u>4N</u>	<u>20W</u>	<u>33</u>
3						
4						
5						
6						
7						
8						
9						
10						

List additional claims on Form MCF114.

Bureau of Land Management
Arizona State Office
www.blm.gov/az/

No. of Claims*: 1 x \$155 = 155
Check No: CC Init. EH
Receipt No.: 3817059
For BLM Use Only

* \$155 per lode mining claim, mill site, or tunnel site; and \$155 for each 20 acres or portion thereof for each placer mining claim.

Form: MCF112
Revised July 2014

This form is available from the Arizona Geological Survey and may be reproduced.

ENTERED
APR 25 2017
BY: RAM

United States Department of the Interior
Bureau of Land Management
 DIV OF LANDS, MINRLS & ENERGY
 ONE N CENTRAL AVE
 PHOENIX, AZ 85004 -4427
 Phone: 602-417-9200

Receipt

No: 3817059

Transaction #: 3924975	
Date of Transaction: 04/24/2017	
CUSTOMER:	
EVELYN HALSTAD 1520 HARTFORD ST #215 HAWLEY, MN 56549-4432 US	

LINE #	QTY	DESCRIPTION	REMARKS	UNIT PRICE	TOTAL
1	1.00	LOCATABLE MINERALS / MINING CLAIMS- NOT NEW-UNADJUD, ONE AUTH NO. ONLY / MINING CLAIM MONEY RECEIVED CASES: AMC356006/\$155.00	2018 MAINT (1)	- n/a -	155.00
TOTAL:					\$155.00

PAYMENT INFORMATION				
NOTE: Items will appear on credit card statement as "Bureau of Land Mgmt CO".				
1	AMOUNT:	155.00	POSTMARKED:	N/A
	TYPE:	CREDIT CARD	RECEIVED:	04/24/2017
	NAME:	HALSTAD, EVELYN 1520 HARTFORD ST #215 HAWLEY MN 56549-4432 US		
	CARD NO:	XXXXXXXXXXXX5703	AUTH CODE:	02359B
	NAME ON CARD:	EVELYN H HALSTAD		
	EXPIRES:	04/2020		
	SIGNATURE:			

REMARKS

This receipt was generated by the automated BLM Collections and Billing System and is a paper representation of a portion of the official electronic record contained therein.

356006

MAINTENANCE FEE PAYMENT

Claimant Name: Lowell Wagner
Address: P.O. Box 693
City: Quartzsite State: AZ Zip: 85346
Telephone: 701-367-3885
E-mail address: _____
Signature: Lowell Wagner

Check here if this is a change of address.

1
ALREADY
UPDATED
IN LTR 2000 RAM

BLM
Date
Stamp

RECEIVED
BLM AZ STATE OFFICE
PHOENIX, ARIZONA
2016 AUG 15 P 3:14

LINE NO.	AMC NUMBER	CLAIM/SITE NAME	COUNTY RECORDER DATA (If available)	TWP	RNG	SEC
1	<u>Amc 356006</u>	<u>Dutch Star</u>		<u>3N</u>	<u>20W</u>	<u>4</u>
2				<u>4N</u>	<u>20W</u>	<u>33</u>
3						
4						
5						
6						
7						
8						
9						
10						

List additional claims on Form MCF114.

Bureau of Land Management
Arizona State Office
www.blm.gov/azi

No. of Claims: 1 x ~~\$170~~ = \$170.00
Check No: M.D. Init. AW
Receipt No.: 3231814
For BLM Use Only

Form: MCF112
Revised July 2009

This form is available from the Arizona Department of Mines and Mineral Resources and may be reproduced.

INTERED
AUG 17 2016
BY: RAM

Lowell Wagner
P.O. Box 693
Quartzsite AZ
85306

RECEIVED
BLM AZ STATE OFFICE

1 2016 AUG 15 P 3:14

PHOENIX, ARIZONA

RETURN RECEIPT
REQUESTED

CERTIFIED MAIL®



7015 1520 0000 1668 1153

RETURN RECEIPT
REQUESTED

Bureau of Land Management
Arizona State Office
One North Central Ave, Suite 800
Phoenix, AZ. 85004 - 4427

8500484427 0041



FOREVER



USA



1022



85004

U.S. POSTAGE
QUARTZSITE, AZ
AU 85346
1116
AMOUNT
\$6.47
R2304H109647-03

United States Department of the Interior
Bureau of Land Management
 DIV OF LANDS, MINRLS & ENERGY
 ONE N CENTRAL AVE
 PHOENIX, AZ 85004 -4427
 Phone: 602-417-9200

Receipt

No: 3631814

Transaction #: 3735621	
Date of Transaction: 08/16/2016	
CUSTOMER:	
LOWELL WAGNER PO BOX 693 QUARTZSITE, AZ 85346-0693 US	

LINE #	QTY	DESCRIPTION	REMARKS	UNIT PRICE	TOTAL
1	1.00	LOCATABLE MINERALS / MINING CLAIMS- NOT NEW-UNADJUD, ONE AUTH NO. ONLY / MINING CLAIM MONEY RECEIVED CASES: AMC356006/\$170.00	MAINT FEE 2017 - 1	- n/a -	170.00
TOTAL:					\$170.00

*REFUND
\$15.00
14 SEP 16
LO*

PAYMENT INFORMATION			
1	AMOUNT:	170.00	POSTMARKED: 08/11/2016
	TYPE:	CHECK	RECEIVED: 08/15/2016
	CHECK NO:	19702804386	
	NAME:	WAGNER, LOWELL PO BOX 693 QUARTZSITE AZ 85346-0693 US	

REMARKS

This receipt was generated by the automated BLM Collections and Billing System and is a paper representation of a portion of the official electronic record contained therein.

Authorized Date09/14/2016

Instructions to Accounts AZ BLM REFUND TO LOWELL WAGNER \$15.00 FOR
OVERPAYMENT ON AMC356006 RECEIPT #3631814. IO

Login ID7196

Entry Date09/14/2016

Total Amount\$15.00

356006

MAINTENANCE FEE PAYMENT

Claimant Name: Lowell Wagner
Address: P.O. Box 785
City: Fargo State: ND Zip: 58107
Telephone: 701-367-3885
E-mail address: _____
Signature: Lowell Wagner

BLM
Date
Stamp
RECEIVED
BLM ARIZONA OFFICE
2015 AUG 14 P 2:00
PHOENIX, ARIZONA

Check here if this is a change of address.

LINE NO.	AMC NUMBER	CLAIM/SITE NAME	COUNTY RECORDER DATA (If available)	TWP	RNG	SEC
1	Amc 356006	Dutch Star		3N	20W	4
2				4N	20W	33
3						
4						
5						
6						
7						
8						
9						
10						

List additional claims on Form MCF114.

Bureau of Land Management
Arizona State Office
www.blm.gov/azi

No. of Claims: 1 x \$~~170.00~~^{170.00} = 170.00 \$170.00
Check No: M.D. Init. [Signature]
Receipt No.: 3368414
For BLM Use Only

Form: MCF112
Revised July 2009

This form is available from the Arizona Department of Mines and Mineral Resources and may be reproduced.

ENTERED
AUG 20 2015
BY: [Signature]

Lowell Wagner
PO Box 785
Fargo, ND 58107

CERTIFIED MAIL®

FARGO ND 581

11 AUG 2015 PM 2 L



7015 1520 0002 3217 2930

RECEIVED
BLM AZ STATE OFFICE

2015 AUG 14 P 2:01

PHOENIX, ARIZONA

**RETURN RECEIPT
REQUESTED**

Bureau of Land Management
Arizona State Office
One North Central Office
Suite 800
Phoenix, Az. 85004-4427

850044427

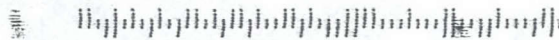

U.S. POSTAGE
PAID
FARGO, ND
58102
AUG 11 15
AMOUNT
\$6.74
R2303S103247-06



85004



1000

United States Department of the Interior
Bureau of Land Management
 LANDS/RECREATION & PLANNING
 ONE N CENTRAL AVE
 PHOENIX, AZ 85004 -2203
 Phone: 602-417-9200

Receipt

No: 3368414

Transaction #: 3466508	
Date of Transaction: 08/17/2015	
CUSTOMER:	
LOWELL WAGNER PO BOX 785 FARGO,ND 58107-0785 US	

LINE #	QTY	DESCRIPTION	REMARKS	UNIT PRICE	TOTAL
1	1.00	LOCATABLE MINERALS / MINING CLAIMS- NOT NEW-UNADJUD,ONE AUTH NO. ONLY / MINING CLAIM MONEY RECEIVED CASES: AMC356006/\$170.00	MAINT FEE PYMNT (1) 2016	- n/a -	170.00
TOTAL:					\$170.00

*\$15.00
 RE-UNDEED
 ON 14/SEP/15
 [Signature]*

PAYMENT INFORMATION			
1	AMOUNT:	170.00	POSTMARKED: 08/11/2015
	TYPE:	CHECK	RECEIVED: 08/14/2015
	CHECK NO:	2006843166	
	NAME:	WAGNER, LOWELL PO BOX 785 FARGO ND 58107-0785 US	

REMARKS

This receipt was generated by the automated BLM Collections and Billing System and is a paper representation of a portion of the official electronic record contained therein.

Authorized Date09/14/2015

Instructions to Accounts AZ BLM REFUND \$15.00 TO LOWELL WAGNER FOR
OVERPAYMENT ON AMC356006 RECEIPT #3368414. IR

Login ID6771

Entry Date09/14/2015

Total Amount\$15.00

356006

MAINTENANCE FEE PAYMENT

Claimant Name: Lowell Wagner
Address: P.O. Box 785
City: Fargo State: ND Zip: 58107
Telephone: (701) 367-3885
E-mail address: _____
Signature: Lowell Wagner

BLM
Date
Stamp

RECEIVED
PAYMENT

Check here if this is a change of address.

LINE NO.	AMC NUMBER	CLAIM/SITE NAME	COUNTY RECORDER DATA (If available)	TWP	RNG	SEC
1	AMC 356006	Dutch Star		3N	20W	4
2				4N	20W	33
3						
4						
5						
6						
7						
8						
9						
10						

List additional claims on Form MCF114.

Bureau of Land Management
Arizona State Office
www.blm.gov/az/

No. of Claims: 1 x \$~~155~~ = \$155.00
Check No: M.O. Init. AW
Receipt No.: 2859770
For BLM Use Only

Form: MCF112
Revised July 2009

This form is available from the Arizona Department of Mines and Mineral Resources and may be reproduced.

INTEREST
AUG 28 2013
RE

\$15 refund authorized
for overpayment of
2014 M Fees.
DE 9/16/13

**United States Department of the Interior
Bureau of Land Management
LANDS/RECREATION & PLANNING
ONE N CENTRAL AVE
PHOENIX, AZ 85004 -2203
Phone: 602-417-9200**

Receipt

No: 2859770

Transaction #: 2945620	
Date of Transaction: 08/20/2013	
CUSTOMER:	
LOWELL WAGNER PO BOX 785 FARGO,ND 58107-0785 US	

LINE #	QTY	DESCRIPTION	REMARKS	UNIT PRICE	TOTAL
1	1.00	LOCATABLE MINERALS / MINING CLAIMS- NOT NEW-UNADJUD,ONE AUTH NO. ONLY / MINING CLAIM MONEY RECEIVED CASES: AMC356006/\$155.00	MAINT FEE PYMNT (1) 2014	- n/a -	155.00
TOTAL:					\$155.00

PAYMENT INFORMATION					
1	AMOUNT:	155.00	POSTMARKED:	08/16/2013	
	TYPE:	CHECK	RECEIVED:	08/19/2013	
	CHECK NO:	105751685688			
	NAME:	WAGNER, LOWELL PO BOX 785 FARGO ND 58107-0785 US			

REMARKS

This receipt was generated by the automated BLM Collections and Billing System and is a paper representation of a portion of the official electronic record contained therein.

*\$15 Refund authorized
for overpayment of
2014 M Fees
RE 9/16/13*

356006

MAINTENANCE FEE PAYMENT

Claimant Name: Lowell Wagner
 Address: PO Box 785
 City: Fargo State: NP Zip: 58107
 Telephone: 701-367-3885
 E-mail address: _____
 Signature: Lowell Wagner

Check here if this is a change of address.

RECEIVED
 BLM AZ STATE OFFICE
 2011 AUG 11 P 2:29
 PHOENIX, ARIZONA
 BLM
 Date
 Stamp

LINE NO.	AMC NUMBER	CLAIM/SITE NAME	COUNTY RECORDER DATA (If available)	TWP	RNG	SEC
1	Amc 356006	Dutch Star		3 N	20 W	4
2				4 N	20 W	33
3						
4						
5						
6						
7						
8						
9						
10						

List additional claims on Form MCF114.

Bureau of Land Management
 Arizona State Office
www.blm.gov/az/

No. of Claims: 1 x \$ ~~155~~ = 155.00
 Check No: M.O.C. Init. AW
 Receipt No.: 3099009
 For BLM Use Only

Form: MCF112
 Revised July 2009

This form is available from the Arizona Department of Mines and Mineral Resources and may be reproduced.

ENTERED
 AUG 13 2014
 BY: RS

Lowell Wagner
P.O. Box 785
Fargo, ND 85107

CERTIFIED MAIL™



7014 0150 0001 3010 7286

FARGO ND 581

08 AUG 2014



RECEIVED
BLM ARIZONA STATE OFFICE

2014 AUG 11 P 2:29

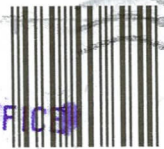

U.S. POSTAGE
PAID
FARGO, ND
58102
AUG 08, '14
AMOUNT

\$6.49
00081558-05

Bureau of Land Management
Arizona State Office
One North Central ~~Blvd~~ Avenue
Suite 800
Phoenix, AZ, 85004-4420

PHOENIX, ARIZONA

**RETURN RECEIPT
REQUESTED**

United States Department of the Interior
Bureau of Land Management
LANDS/RECREATION & PLANNING
ONE N CENTRAL AVE
PHOENIX, AZ 85004 -2203
Phone: 602-417-9200

Receipt

No: 3099009

Transaction #: 3190539	
Date of Transaction: 08/12/2014	
CUSTOMER:	
	LOWELL WAGNER PO BOX 785 FARGO,ND 58107-0785 US

LINE #	QTY	DESCRIPTION	REMARKS	UNIT PRICE	TOTAL
1	1.00	LOCATABLE MINERALS / MINING CLAIMS- NOT NEW-UNADJUD,ONE AUTH NO. ONLY / MINING CLAIM MONEY RECEIVED CASES: AMC356006/\$155.00	MAINT FEE PYMNT (1) 2015	- n/a -	155.00
TOTAL:					\$155.00

PAYMENT INFORMATION					
1	AMOUNT:	155.00	POSTMARKED:	08/08/2014	
	TYPE:	CHECK	RECEIVED:	08/11/2014	
	CHECK NO:	22018078506			
	NAME:	WAGNER, LOWELL PO BOX 785 FARGO ND 58107-0785 US			

REMARKS

This receipt was generated by the automated BLM Collections and Billing System and is a paper representation of a portion of the official electronic record contained therein.

AMC 356006

MAINTENANCE FEE PAYMENT

Claimant Name: Lowell Wagner
Address: P.O. Box 785
City: Fargo State: ND Zip: 58107
Telephone: (701) 367-3885
E-mail address: _____
Signature: Lowell Wagner

RECEIVED
BLM AZ STATE OFFICE
2012 JUL -3 A 9:21
PHOENIX, ARIZONA
BLM
Date
Stamp

Address Updated per Mr. Wagner
ENTERED INTO COMPUTER
JUL 19 2012 PB 8:07A

Check here if this is a change of address.

7/19/2012 I called and spoke to Lowell Wagner; yes his address has changed several mo2 ago. Therefore I updated his Address.

LINE NO.	AMC NUMBER	CLAIM/SITE NAME	COUNTY RECORDER DATA (If available)	TWP	RNG	SEC
1	AMC 356006	Dutch Star		3N	20W	4
2	ENTERED INTO COMPUTER			4N	20W	33
3	JUL 19 2012 PB					
4						
5						
6						
7						
8						
9						
10						

Lodge claim 201664

List additional claims on Form MCF114.

Bureau of Land Management
Arizona State Office
www.blm.gov/az/

No. of Claims: 1 x \$140 = 140⁰⁰
 Check No: CASH Init. SC
 Receipt No.: 2601541
 For BLM Use Only

Form: MCF112
Revised July 2009

Customer Name Update Screen

System ID:MC

Name: WAGNER LOWELL

Proprietor #: 2126783

Category: P - PRIVATE

Address: PO BOX 785

City: FARGO

State: ND

Zip: 581070785

UNDELIVERABLE

Address Updated
ENTERED INTO COMPUTER
 JUL 19 2012 *FB*

Customer details successfully saved for Customer Id 2126783

List of Proprietors
WAGNER LOWELL[2126783], PO BOX 1669, , QUARTZSITE, AZ, 853461669, P, MATCHED
↑ Previous Address

Select Cancel

707 19 555
MATCHED MAIL

**DEPARTMENT OF THE INTERIOR
BUREAU OF LAND MANAGEMENT
MINING CLAIMS**

(LIVE) Serial Register Page

Run Date/Time: 07/19/2012 08:27 AM

Page 1 of 1

01 05-10-1872;017STAT0091;30USC26,28,34
Case Type 384101: LODE CLAIM
Claim Name: DUTCH STAR
Commodity :
Case Disposition: ACTIVE

Total Acres
20.660

Serial Number
AMC356006
Lead File Number
AMC356006

Name & Address		Int Rel	% Interest
WAGNER LOWELL	PO BOX 785	CLAIMANT	0.0000000

Current Address (with red arrow pointing to PO BOX 785)

Mer Twp	Rng	Sec	Quadrant	District/Field Office	County
14	0030N	0200W	004 NE	YUMA FO	LA PAZ
14	0040N	0200W	033 SE	YUMA FO	LA PAZ

Act Date	Code	Action	Action	Remarks	Receipt Number
02/08/2002	403	LOCATION DATE			
02/20/2002	395	RECORDATION NOTICE RECD	\$25.00;1		447150
07/03/2012	682	MAINTENANCE FEE/\$140	2013		2601541
06/14/2011	682	MAINTENANCE FEE/\$140	2012		2362933
02/03/2010	682	MAINTENANCE FEE/\$140	2011		2078888
06/01/2009	582	MAINTENANCE FEE/\$125	2010		1930934
05/30/2008	582	MAINTENANCE FEE/\$125	2009		1717290
06/01/2007	582	MAINTENANCE FEE/\$125	2008		1501648
05/20/2006	582	MAINTENANCE FEE/\$125	2007		1290760
07/13/2005	582	MAINTENANCE FEE/\$125	2006		1108990
06/15/2004	482	MAINTENANCE FEE/\$100	2005		892637
05/14/2003	482	MAINTENANCE FEE/\$100	2004		680326
07/23/2002	482	MAINTENANCE FEE/\$100	2003		526736
02/20/2002	484	LOCATION YEAR / MAINTENANCE	2002		447150
07/03/2012	392	MONIES RECEIVED	\$140.00;1		2601541
08/18/2009	399	CURABLE \$15 MAINT FEE	2010		1984463
12/01/2004	391	CURABLE \$25 MAINT FEE	2005		994509
02/25/2002	669	LAND STATUS CHECKED			
02/20/2002	501	ACCT ADV IN LEAD FILE	AMC356006;		
02/08/2002	404	COUNTY RECORDATION	200200783		

Line Nr Remarks

**DEPARTMENT OF THE INTERIOR
BUREAU OF LAND MANAGEMENT
MINING CLAIMS**

(LIVE) Serial Register Page

Run Date/Time: 07/19/2012 07:41 AM

Page 1 of 1

01 05-10-1872;017STAT0091;30USC26,28,34
Case Type 384101: LODE CLAIM
Claim Name: DUTCH STAR
Commodity :
Case Disposition: ACTIVE

Total Acres
20.660

Serial Number
AMC356006
Lead File Number
AMC356006

Name & Address	Int Rel	% Interest
WAGNER LOWELL PO BOX 1669 QUARTZSITE, AZ 85346-1669	CLAIMANT	0.0000000

Previous Address

Mer Twp	Rng	Sec	Quadrant	District/Field Office	County
14	0030N	0200W	004 NE	YUMA FO	LA PAZ
14	0040N	0200W	033 SE	YUMA FO	LA PAZ

Act Date	Code	Action	Action Remarks	Receipt Number
02/08/2002	403	LOCATION DATE		
02/20/2002	395	RECORDATION NOTICE RECD	\$25.00;1	447150
07/03/2012	682	MAINTENANCE FEE/\$140	2013	2601541
06/14/2011	682	MAINTENANCE FEE/\$140	2012	2362933
02/03/2010	682	MAINTENANCE FEE/\$140	2011	2078888
06/01/2009	582	MAINTENANCE FEE/\$125	2010	1930934
05/30/2008	582	MAINTENANCE FEE/\$125	2009	1717290
06/01/2007	582	MAINTENANCE FEE/\$125	2008	1501648
05/20/2006	582	MAINTENANCE FEE/\$125	2007	1290760
07/13/2005	582	MAINTENANCE FEE/\$125	2006	1108990
06/15/2004	482	MAINTENANCE FEE/\$100	2005	892637
05/14/2003	482	MAINTENANCE FEE/\$100	2004	680326
07/23/2002	482	MAINTENANCE FEE/\$100	2003	526736
02/20/2002	484	LOCATION YEAR / MAINTENANCE	2002	447150
07/03/2012	392	MONIES RECEIVED	\$140.00;1	2601541
08/18/2009	399	CURABLE \$15 MAINT FEE	2010	1984463
12/01/2004	391	CURABLE \$25 MAINT FEE	2005	994509
02/25/2002	669	LAND STATUS CHECKED		
02/20/2002	501	ACCT ADV IN LEAD FILE	AMC356006;	
02/08/2002	404	COUNTY RECORDATION	200200783	

Line Nr Remarks

United States Department of the Interior
Bureau of Land Management
 LANDS/RECREATION & PLANNING
 ONE N CENTRAL AVE
 PHOENIX, AZ 85004 -2203
 Phone: 602-417-9200

Receipt

No: 2601541

Transaction #: 2681573		ENTERED INTO COMPUTER
Date of Transaction: 07/03/2012		
CUSTOMER:		
JUL 19 2012 PB		
LOWELL WAGNER PO BOX 785 FARGO,ND 58107-0785 US		

LINE #	QTY	DESCRIPTION	REMARKS	UNIT PRICE	TOTAL
1	1.00	LOCATABLE MINERALS / MINING CLAIMS-NOT NEW-UNADJUD,ONE AUTH NO. ONLY / MINING CLAIM MONEY RECEIVED CASES: AMC356006/\$140.00	MAINT (1) 2013	- n/a -	140.00
TOTAL:					\$140.00

PAYMENT INFORMATION					
1	AMOUNT:	140.00	POSTMARKED:	N/A	
	TYPE:	CASH	RECEIVED:	07/03/2012	
	NAME:	WAGNER, LOWELL PO BOX 785 FARGO ND 58107-0785 US			

REMARKS

This receipt was generated by the automated BLM Collections and Billing System and is a paper representation of a portion of the official electronic record contained therein.

AMC 356006

MAINTENANCE FEE PAYMENT

Claimant Name: Lowell Wagner
Address: P.O. Box 785
City: Fargo State: ND Zip: 58107
Telephone: (701) 367-3885
E-mail address: _____
Signature: Lowell Wagner

RECEIVED
BLM AZ STATE OFFICE
2011 JUN 14 A 1:39
PHOENIX, ARIZONA
BLM
Date
Stamp

Check here if this is a change of address.

LINE NO.	AMC NUMBER	CLAIM/SITE NAME	COUNTY RECORDER DATA (If available)	TWP	RNG	SEC
1	AMC 356006	Dutch Star		3N	20W	4
2				4N	20W	33
3						
4						
5						
6						
7						
8						
9						
10						

List additional claims on Form MCF114.

Bureau of Land Management
Arizona State Office
www.blm.gov/az/

No. of Claims: 1 x \$140 = 140
Check No: 1636 Init. AME
Receipt No.: 2362933
For BLM Use Only

Form: MCF112
Revised July 2009

This form is available from the Arizona Department of Mines and Mineral Resources and may be reproduced.

ENTERED INTO COMPUTER JUN 17 2011 cm

United States Department of the Interior
 Bureau of Land Management
 LANDS/RECREATION & PLANNING
 ONE N CENTRAL AVE
 PHOENIX, AZ 85004 -2203
 Phone: 602-417-9200

Receipt

No:

2362933

Transaction #: 2437595	
Date of Transaction: 06/15/2011	
CUSTOMER:	
LOWELL WAGNER PO BOX 785 FARGO,ND 58107-0785 US	

LINE #	QTY	DESCRIPTION	REMARKS	UNIT PRICE	TOTAL
1	1.00	LOCATABLE MINERALS / MINING CLAIMS-NOT NEW-UNADJUD,ONE AUTH NO. ONLY / MINING CLAIM MONEY RECEIVED CASES: AMC356006/\$140.00	MAINT 2012/1	- n/a -	140.00
TOTAL:					\$140.00

PAYMENT INFORMATION					
1	AMOUNT:	140.00	POSTMARKED:	06/07/2011	
	TYPE:	CHECK	RECEIVED:	06/14/2011	
	CHECK NO:	10362498163			
	NAME:	WAGNER, LOWELL PO BOX 785 FARGO ND 58107-0785 US			

REMARKS

This receipt was generated by the automated BLM Collections and Billing System and is a paper representation of a portion of the official electronic record contained therein.

Lowell Wagner
P.O. Box 785
Fargo, ND 58107

OF THE RETURN ADDRESS, FOLD AT DOTTED LINE
CERTIFIED MAIL™



7011 0110 0000 7339 0412



UNITED STATES
POSTAL SERVICE

1000

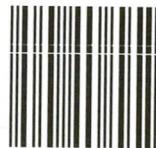

85004

U.S. POSTAGE
PAID
FARGO, ND
58102
JUN 07, '11
AMOUNT

\$5.59

00037763-13

Bureau of Land Management
Arizona State Office
One North Central Avenue
Suite 800

Phoenix, AZ. 85004-4427

**RETURN RECEIPT
REQUESTED**

PHOENIX, ARIZONA

2011 JUN 13 P 2:17

RECEIVED
PHOENIX STATE OFFICE

Amc 356006

MAINTENANCE FEE PAYMENT

Claimant Name: Lowell Wagner
Address: P.O. Box 1669
City: Quartzsite State: AZ Zip: 85234
Telephone: (701) 367-3885
E-mail address: _____
Signature: Lowell Wagner

BLM Date Stamp	RECEIVED BLM AZ STATE OFFICE
	FEB - 3 A 8:39 GILCHICK, ARIZONA

Check here if this is a change of address.

LINE NO.	AMC NUMBER	CLAIM/SITE NAME	COUNTY RECORDER DATA (if available)	TWP	RNG	SEC
1	Amc 356006	Dutch Star		3N	20W	4
2	ENTERED INTO COMPUTER			4N	20W	33
3	FEB 15 2010	PB Address updated ps				
4						
5						
6						
7						
8						
9						
10						

List additional claims on Form MCF114.

Bureau of Land Management
Arizona State Office
www.az.blm.gov

No. of Claims: <u>1</u> x \$125 = <u>140</u>
Check No: <u>9996</u> Init. <u>JMC</u>
Receipt No.: <u>2048888</u>
For BLM Use Only

Form: MCF112
Revised July 2005

This form is available from the Arizona Department of Mines and Mineral Resources and may be reproduced.

2145628

United States Department of the Interior
 Bureau of Land Management
 BUSINESS & SUPPORT SVCS DIV
 ONE N CENTRAL AVE SUITE 800
 PHOENIX, AZ 85004 -4427
 Phone: (602) 417-9200

Receipt

No:

2078888

Transaction #: 2145628		ENTERED INTO COMPUTER FEB 15 2010 PB
Date of Transaction: 02/04/2010		
CUSTOMER:	LOWELL WAGNER PO BOX 1669 QUARTZSITE, AZ 85346-1669 US	

LINE #	QTY	DESCRIPTION	REMARKS	UNIT PRICE	TOTAL
1	1.00	LOCATABLE MINERALS / MINING CLAIMS-NOT NEW-UNADJUD, ONE AUTH NO. ONLY / MINING CLAIM MONEY RECEIVED CASES: AMC356006/\$140.00	MAINT 1	- n/a -	140.00
TOTAL:					\$140.00

PAYMENT INFORMATION					
1	AMOUNT:	140.00	POSTMARKED:	02/01/2010	
	TYPE:	CHECK	RECEIVED:	02/03/2010	
	CHECK NO:	17419119996			
	NAME:	WAGNER, LOWELL PO BOX 1669 QUARTZSITE AZ 85346-1669 US			

REMARKS
NEXT PAYMENT PLEASE USE NEW FORMS

This receipt was generated by the automated BLM Collections and Billing System and is a paper representation of a portion of the official electronic record contained therein.

(Rt.) L. Wagner,
P.O. Box 1669,
Quartzsite, Az.
85024



CERTIFIED MAIL™

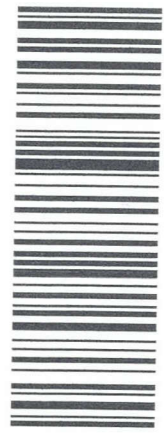

7009 2820 0004 4151 6434

Bureau of Land Management
Attn: Public Room,
One North Central Avenue,
Suite 800,
Phoenix, Arizona

PHOENIX, ARIZONA

2010 FEB -2 P 1:11

RECEIVED
STATE OFFICE

85004-4427

8500484427

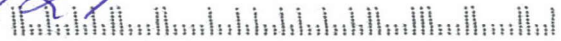

Customer Name Update Screen

System ID:MC

ENTERED INTO COMPUTER
FEB 15 2010

Name: WAGNER LOWELL

Lookup

PB

Proprietor #: 2126783

Renumber To:

Category: P - PRIVATE

Address: PO BOX 1669

City: QUARTZSITE

State: AZ

Zip: 853461669

Zip was entered as 85234 But the data system changed it to 853461669.. PB

Save

View

Delete

Renumber

AMC 356006

12 Aug. 09

Dear Sir,

Please apply the enclosed money
order toward AMC Number - 356006.L
Claim/site name - Dutch Star.
Thank You.

Sincerely,
Lowell Wagner
Lowell Wagner
P.O. Box 7072
Fargo, N.D. 58106

RECEIVED
BLM AZ STATE OFFICE
2009 AUG 18 A 8:24
PHOENIX, ARIZONA

REC 1984463
ADDED MAINT \$15.00
CK 2003882237

8/1/09



United States Department of the Interior
Bureau of Land Management
 BUSINESS & SUPPORT SVCS DIV
 ONE N CENTRAL AVE SUITE 800
 PHOENIX, AZ 85004 -4427
 Phone: (602) 417-9200

Receipt

No: 1984463

Transaction #: 2048555	
Date of Transaction: 08/21/2009	
CUSTOMER:	LOWELL WAGNER PO BOX 7072 FARGO,ND 58106-7072 US

LINE #	QTY	DESCRIPTION	REMARKS	UNIT PRICE	TOTAL
1	1.00	LOCATABLE MINERALS / MINING CLAIMS- NOT NEW-UNADJUD,ONE AUTH NO. ONLY / MINING CLAIM MONEY RECEIVED CASES: AMC356006/\$15.00	ADDED TO MAINT (1)	- n/a -	15.00
TOTAL:					\$15.00

PAYMENT INFORMATION					
1	AMOUNT:	15.00	POSTMARKED:	08/13/2009	
	TYPE:	CHECK	RECEIVED:	08/18/2009	
	CHECK NO:	2003882237			
	NAME:	WAGNER, LOWELL PO BOX 7072 FARGO ND 58106-7072 US			

REMARKS

This receipt was generated by the automated BLM Collections and Billing System and is a paper representation of a portion of the official electronic record contained therein.

AMC 356006

MAINTENANCE FEE PAYMENT

Claimant Name: Lowell Wagner
Address: P.O. Box 2072
City: Fargo State: ND Zip: 58106
Telephone: (701) 367-3885
E-mail address: _____
Signature: Lowell Wagner

Check here if this is a change of address.

BLM Date Stamp	RECEIVED
	BLM AZ STATE OFFICE
	2009 JUN - 1 A 9:01
	PHOENIX, ARIZONA

LINE NO.	AMC NUMBER	CLAIM/SITE NAME	COUNTY RECORDER DATA (if available)	TWP	RNG	SEC
1	AMC 356006	Dutch Star		3N	20W	4
2				4N	20W	33
3						
4						
5						
6						
7						
8						
9						
10						

List additional claims on Form MCF114.

Bureau of Land Management
Arizona State Office
www.az.blm.gov

No. of Claims: <u>1</u>	x \$125 = <u>125</u>
Check No: <u>58241971524</u>	Init. <u>AMC</u>
Receipt No.: <u>1930934</u>	
For BLM Use Only	

Form: MCF112
Revised July 2005

This form is available from the Arizona Department of Mines and Mineral Resources and may be reproduced.

JUN 30 2009
[Signature]

United States Department of the Interior
 Bureau of Land Management
 BUSINESS & SUPPORT SVCS DIV
 ONE N CENTRAL AVE SUITE 800
 PHOENIX, AZ 85004 -4427
 Phone: (602) 417-9200

Receipt

No:

1930934

Transaction #: 1993991	
Date of Transaction: 06/01/2009	
CUSTOMER:	LOWELL WAGNER PO BOX 7072 FARGO,ND 58106-7072 US

LINE #	QTY	DESCRIPTION	REMARKS	UNIT PRICE	TOTAL
1	1.00	LOCATABLE MINERALS / MINING CLAIMS-NOT NEW-UNADJUD,ONE AUTH NO. ONLY / MINING CLAIM MONEY RECEIVED CASES: AMC356006/\$125.00	MAINT 2009/1	- n/a -	125.00
TOTAL:					\$125.00

PAYMENT INFORMATION					
1	AMOUNT:	125.00	POSTMARKED:	05/27/2009	
	TYPE:	CHECK	RECEIVED:	06/01/2009	
	CHECK NO:	58241971524			
	NAME:	WAGNER, LOWELL PO BOX 7072 FARGO ND 58106-7072 US			

REMARKS
PHONE NO: 701.367.3885

This receipt was generated by the automated BLM Collections and Billing System and is a paper representation of a portion of the official electronic record contained therein.

AMC 356006

When recorded return to:
Lowell Wagner
P.O. Box 7072
Fargo, ND 58106

ENTERED INTO COMPUTER

6/20/08 DJJ

MAINTENANCE FEE PAYMENT

Claimant Name: Lowell Wagner
Address: P.O. Box 7072
City: Fargo State: ND Zip: 58106
Telephone: (701) 367-3885
E-mail address: _____
Signature: Lowell Wagner

Check here if this is a change of address.

RECEIVED
BLM, AZ STATE OFFICE
2008 MAY 30 A 1:22
PHOENIX, ARIZONA
BLM
Date
Stamp

LINE NO.	AMC NUMBER	CLAIM/SITE NAME	COUNTY RECORDER DATA (If available)	TWP	RNG	SEC
1	Amc 356006	Dutch Star		3N	20W	4
2				4N	20W	33
3						
4						
5						
6						
7						
8						
9						
10						

List additional claims on Form MCF114.

Bureau of Land Management
Arizona State Office
www.az.blm.gov

No. of Claims: 1 x \$125 = 125.00
Check No: MO Init. SPJ
Receipt No: 1717290
For BLM Use Only

Form: MCF112
Revised July 2005

This form is available from the Arizona Department of Mines and Mineral Resources and may be reproduced.

United States Department of the Interior

Bureau of Land Management
 BUSINESS & SUPPORT SVCS DIV
 ONE N CENTRAL AVE SUITE 800
 PHOENIX, AZ 85004 -4427
 Phone: (602) 417-9200

Receipt

No: 1717290

Transaction #: 1773858	
Date of Transaction: 06/03/2008	
CUSTOMER:	LOWELL WAGNER PO BOX 7072 FARGO,ND 58106

LINE #	QTY	DESCRIPTION	REMARKS	UNIT PRICE	TOTAL
1	1.00	LOCATABLE MINERALS / MINING CLAIMS-NOT NEW-UNADJUD,ONE AUTH NO. ONLY / MINING CLAIM MONEY RECEIVED (455) CASES: AMC356006/\$125.00	MAINT 2008	- n/a -	125.00
TOTAL:					\$125.00

PAYMENT INFORMATION					
1	AMOUNT:	\$125.00	POSTMARKED:	5/27/08 0:00	
	TYPE:	CHECK	RECEIVED:	05/30/2008	
	CHECK NO:	5750493755			
	NAME:	WAGNER, LOWELL PO BOX 7072 FARGO ND 58106			

REMARKS

This receipt was generated by the automated BLM Collections and Billing System and is a paper representation of a portion of the official electronic record contained therein.

When recorded return to:

Lowell Wagner

P.O. Box 7072

Fargo, ND 58106

AMC 356006

MAINTENANCE FEE PAYMENT

Claimant Name: Lowell Wagner

Address: P.O. Box 7072

City: Fargo State: ND Zip: 58106

Telephone: (701) 367-3885

E-mail address: _____

Signature: Lowell Wagner

Check here if this is a change of address.

RECEIVED
BUREAU OF
LAND MANAGEMENT

2001 JUN - 1 P 2:10

ARIZONA
STATE OFFICE
PHOENIX, ARIZONA

BLM
Date
Stamp

LINE NO.	AMC NUMBER	CLAIM/SITE NAME	COUNTY RECORDER DATA (If available)	TWP	RNG	SEC
1	Amc 356006	Dutch Star		3N	20W	4
2				4N	20W	33
3						
4						
5						
6						
7						
8						
9						
10						

List additional claims on Form MCF114.

Bureau of Land Management
Arizona State Office
www.az.blm.gov

No. of Claims: 1 x \$125 = 125

Check No: 49690175029 Init. JES

Receipt No.: 1501648

For BLM Use Only

Form: MCF112
Revised July 2005

This form is available from the Arizona Department of Mines and Mineral Resources and may be reproduced.

United States Department of the Interior
 Bureau of Land Management
 BUSINESS & SUPPORT SVCS DIV
 ONE N CENTRAL AVE SUITE 800
 PHOENIX, AZ 85004 -4427
 Phone: (602) 417-9200

Receipt

No:

1501648

Transaction #: 1551892		ENTERED INTO COMPUTER JUN 05 2007 PB
Date of Transaction: 06/04/2007		
CUSTOMER:	LOWELL WAGNER PO BOX 7072 FARGO,ND 58106	

LINE #	QTY	DESCRIPTION	REMARKS	UNIT PRICE	TOTAL
1	1.00	LOCATABLE MINERALS / MINING CLAIMS-NOT NEW-UNADJUD,ONE AUTH NO. ONLY / MINING CLAIM MONEY RECEIVED (455) CASES: AMC356006/\$125.00	MAINT 2008 (1)	- n/a -	125.00
TOTAL:					\$125.00

PAYMENT INFORMATION					
1	AMOUNT:	\$125.00	POSTMARKED:	5/29/07 0:00	
	TYPE:	CHECK	RECEIVED:	06/01/2007	
	CHECK NO:	4969017502			
	NAME:	WAGNER, LOWELL PO BOX 7072 FARGO ND 58106			

REMARKS

This receipt was generated by the automated BLM Collections and Billing System and is a paper representation of a portion of the official electronic record contained therein.

AMC 356006

When recorded return to:
Lowell Wagner
P.O. Box 7072
Fargo, ND 58106

MAINTENANCE FEE PAYMENT

Claimant Name: Lowell Wagner
Address: P.O. Box 7072
City: Fargo State: ND Zip: 58106
Telephone: (701) 367-3885
E-mail address: _____
Signature: Lowell Wagner

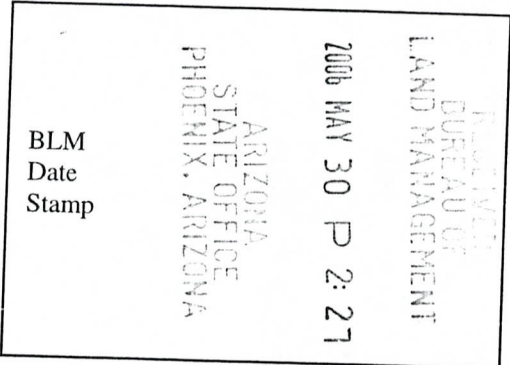

Check here if this is a change of address.

LINE NO.	AMC NUMBER	CLAIM/SITE NAME	COUNTY RECORDER DATA (If available)	TWP	RNG	SEC
1	AMC 356006	Dutch Star		3N	20W	4
2				4N	20W	33
3						
4						
5						
6						
7						
8						
9						
10						

List additional claims on Form MCF114.

Bureau of Land Management
Arizona State Office
www.az.blm.gov

No. of Claims: 1 x \$125 = 125
 Check No: 4962292325 Init. TEB
 Receipt No.: 1290760
 For BLM Use Only

Form: MCF112
Revised July 2005

This form is available from the Arizona Department of Mines and Mineral Resources and may be reproduced.

ENTERED IN COMPUTER

JUN 06 2006 JB

United States Department of the Interior
 Bureau of Land Management
 BUSINESS & SUPPORT SVCS DIV
 ONE N CENTRAL AVE
 PHOENIX, AZ 85004 -2203
 Phone: (602) 417-9200

Receipt

No: 1290760

Transaction #: 1334897		ENTERED IN COMPUTER JUN 06 2006 <i>JB</i>
Date of Transaction: 05/31/2006		
CUSTOMER:	LOWELL WAGNER PO BOX 7072 FARGO,ND 58106	

LINE #	QTY	DESCRIPTION	REMARKS	UNIT PRICE	TOTAL
1	1.00	LOCATABLE MINERALS / MINING CLAIMS-NOT NEW-UNADJUD,ONE AUTH NO. ONLY / MINING CLAIM MONEY RECEIVED (455) CASES: AMC356006/\$125.00	MAIN 2007 (1)	- n/a -	125.00
TOTAL:					\$125.00

PAYMENT INFORMATION					
1	AMOUNT:	\$125.00	POSTMARKED:	05/24/2006	
	TYPE:	CHECK	RECEIVED:	05/30/2006	
	CHECK NO:	4762292335			
	NAME:	WAGNER, LOWELL PO BOX 7072 FARGO ND 58106			

REMARKS

This receipt was generated by the automated BLM Collections and Billing System and is a paper representation of a portion of the official electronic record contained therein.

United States Department of the Interior
Bureau of Land Management
 BUSINESS & SUPPORT SVCS DIV
 222 N CENTRAL AVE
 PHOENIX, AZ 85004 -2203
 Phone: (602) 417-9200

Receipt	
No:	1108990

Transaction #: 1147680
Date of Transaction: 07/13/2005
CUSTOMER: LOWELL WAGNER PO BOX 7072 FARGO,ND 58106

AMC356006

LINE #	QTY	DESCRIPTION	REMARKS	UNIT PRICE	TOTAL
1	1.00	LOCATABLE MINERALS / MINING CLAIMS-NOT NEW-UNADJUD,ONE AUTH NO. ONLY / MINING CLAIM MONEY RECEIVED (455) CASES: AMC356006/\$125.00	MAINT 2006/1	- n/a -	125.00
TOTAL:					\$125.00

PAYMENT INFORMATION			
1	AMOUNT:	\$125.00	POSTMARKED: N/A
	TYPE:	CASH	RECEIVED: 07/13/2005
	NAME:	WAGNER, LOWELL PO BOX 7072 FARGO ND 58106	

REMARKS

This receipt was generated by the automated BLM Collections and Billing System and is a paper representation of a portion of the official electronic record contained therein.

ENTERED IN COMPUTER

JS 8/9/05

When recorded return to:
 Lowell Wagner
 P.O. Box 7072
 Fargo, ND 58106

AMC 356006

MAINTENANCE FEE PAYMENT

Claimant Name: Lowell Wagner
 Address: P.O. Box 7072
 City: Fargo State: ND Zip: 58106
 Telephone: (701) 367-3885
 E-mail address: _____
 Signature: Lowell Wagner

BLM
 Date
 Stamp

RECEIVED
 B.L.M. AZ STATE OFFICE
 2005 JUL 13 A 9:13
 PHOENIX, ARIZONA

Check here if this is a change of address.

LINE NO.	AMC NUMBER	CLAIM/SITE NAME	COUNTY RECORDER DATA (If available)	TWP	RNG	SEC
1	AMC 356006	Dutch Star		3N	20W	4
2						33
3						
4						
5						
6						
7						
8						
9						
10						

List additional claims on Form MCF114.

Bureau of Land Management
 Arizona State Office
www.az.blm.gov

No. of Claims: 1 x \$125 = 125
 Check No: CASH Init. LMC
 Receipt No.: 1108990
 For BLM Use Only

Form: MCF112
 Revised July 2005

This form is available from the Arizona Department of Mines and Mineral Resources and may be reproduced.

ENTERED IN COMPUTER

RE 8/9/05

1 @ \$25.
MD - red

Amc 356006

11-29-04

Bureau of Land Management,

Enclosed is supplemental payment of
25.⁰⁰ for AMC 356006-

The name of the claim is Dutch Star.

Please send me a copy of information
telling me of the increase in fee.

Will you please make address correction
in your computer as that was changed
2 years ago. The correct address
is below. Thank You.

Sincerely,
Lowell Wagner

Lowell Wagner
P.O. Box 7072
Fargo, ND 58106
(701) 367-3885

ARIZONA
STATE OFFICE
PHOENIX, ARIZONA

2004 NOV 31 P 12:48

RECEIVED
BUREAU OF
LAND MANAGEMENT

Address Updated
12/7/04 PB

ARIZONA
STATE OFFICE
PHOENIX, ARIZONA

2004 DEC - 1 P 1:02

RECEIVED
BUREAU OF
LAND MANAGEMENT

United States Department of the Interior
Bureau of Land Management
 BUSINESS & SUPPORT SVCS DIV
 222 N CENTRAL AVE
 PHOENIX, AZ 85004 -2203
 Phone: (602) 417-9200

Receipt	
No:	994509

Transaction #: 1029861	
Date of Transaction: 12/06/2004	
CUSTOMER:	LOWELL WAGNER PO BOX 7072 FARGO,ND 58106

LINE #	QTY	DESCRIPTION	REMARKS	UNIT PRICE	TOTAL
1	1.00	LOCATABLE MINERALS / MINING CLAIMS-NOT NEW-UNADJUD,ONE AUTH NO. ONLY / MINING CLAIM MONEY RECEIVED (455) CASES: AMC356006/\$25.00	SUPPL PYMNT	- n/a -	25.00
TOTAL:					\$25.00

PAYMENT INFORMATION			
1	AMOUNT:	\$25.00	POSTMARKED: 11/29/2004
	TYPE:	CHECK	RECEIVED: 12/01/2004
	CHECK NO:	4572968321	
	NAME:	WAGNER, LOWELL PO BOX 7072 FARGO ND 58106	

REMARKS

This receipt was generated by the automated BLM Collections and Billing System and is a paper representation of a portion of the official electronic record contained therein.

When Recorded

Mail to:

Lowell Wagner
P.O. Box 7072
Fargo, ND 58106

AMC 356006

MAINTENANCE FEE PAYMENT

Mining Claim Maintenance Fee Payment of \$100 per claim or site is due on or before September 1, 20⁰⁴⁵ in lieu of assessment work for the upcoming assessment year beginning September 1 of the year noted above.

BUREAU OF LAND MANAGEMENT
ARIZONA STATE OFFICE
222 NORTH CENTRAL AVENUE
PHOENIX, AZ 85004
602-417-9200
www.az.blm.gov

FOR BLM USE ONLY		
NO. OF CLAIMS:	X \$100 = \$	100.00
RECEIPT NO.:	842637	CHECK NO.: 44162063402
INIT:	AMC	

The claims are situated in La Paz County, Arizona.

BLM SERIAL NUMBERS

NAMES OF CLAIMS OR SITES

AMC <u>356006</u> THRU AMC _____	NAME: <u>Dutch Star</u>
COUNTY BOOK/DOCKET _____	PAGE OR FEE NO: _____
AMC _____ THRU AMC _____	NAME: _____
COUNTY BOOK/DOCKET _____	PAGE OR FEE NO: _____

IF NOT CONSECUTIVE NUMBERS LIST SEPARATELY BELOW

BLM SERIAL NUMBERS	NAME OF CLAIMS/SITES	CO/BOOK DOCKET & PAGE OR FEE NUMBER
AMC _____	_____	_____
AMC _____	_____	_____
AMC _____	_____	_____
AMC _____	_____	_____

List additional claims on the reverse side of this form.

CLAIMANT'S NAME: Lowell Wagner
 ADDRESS: P.O. Box 7072 CITY: Fargo STATE: ND ZIP: 58106
 PHONE: (701) 367-3885

Check here if this is a change of address

RECEIVED BUREAU OF LAND MANAGEMENT ARIZONA STATE OFFICE PHOENIX, ARIZONA JUN 15 2004 BLM DATE STAMP
--

ENTERED INTO COMPUTER

6/23/04 AB

When Recorded
Mail to:
Lowell Wagner
P.O. Box 7072
Fargo, ND 58106

AMC 356006

MAINTENANCE FEE PAYMENT

Mining Claim Maintenance Fee Payment of \$100 per claim or site is due on or before September 1, 20⁵04, in lieu of assessment work for the upcoming assessment year beginning September 1 of the year noted above.

BUREAU OF LAND MANAGEMENT
ARIZONA STATE OFFICE
222 NORTH CENTRAL AVENUE
PHOENIX, AZ 85004
602-417-9200
www.az.blm.gov

FOR BLM USE ONLY	
NO. OF CLAIMS: _____	X \$100 = \$ <u>100.00</u>
RECEIPT NO.: <u>892637</u>	CHECK NO.: <u>44162063402</u>
INIT: <u>AMC</u>	

The claims are situated in La Paz County, Arizona.

BLM SERIAL NUMBERS

NAMES OF CLAIMS OR SITES

AMC <u>356006</u> THRU AMC _____	NAME: <u>Dutch Star</u>
COUNTY BOOK/DOCKET _____	PAGE OR FEE NO: _____
AMC _____ THRU AMC _____	NAME: _____
COUNTY BOOK/DOCKET _____	PAGE OR FEE NO: _____

IF NOT CONSECUTIVE NUMBERS LIST SEPARATELY BELOW

BLM SERIAL NUMBERS	NAME OF CLAIMS/SITES	CO/BOOK DOCKET & PAGE OR FEE NUMBER
AMC _____	_____	_____
AMC _____	_____	_____
AMC _____	_____	_____
AMC _____	_____	_____

List additional claims on the reverse side of this form.

CLAIMANT'S NAME: Lowell Wagner

ADDRESS: P.O. Box 7072 CITY: Fargo STATE: ND ZIP: 58106

PHONE: (701) 367-3885

Check here if this is a change of address

ARIZONA
STATE OFFICE
PHOENIX, ARIZONA

JUN 15 2004

BLM DATE STAMP

BUREAU OF LAND MANAGEMENT

RECEIVED

ENTERED INTO COMPUTER

6/23/04 aB

BLM SERIAL
NUMBERS

NAME OF CLAIMS/SITES

CO/BOOK DOCKET &
PAGE OR FEE NUMBER

AMC _____
AMC _____
AMC _____
AMC _____
AMC _____
AMC _____
AMC _____
AMC _____
AMC _____
AMC _____
AMC _____
AMC _____
AMC _____
AMC _____
AMC _____
AMC _____
AMC _____
AMC _____
AMC _____
AMC _____
AMC _____

43 CFR 3833.0-5(e) (August 30, 1994) requires that the names of all of the owners and their current addresses shall be identified on all instruments required to be recorded or filed by the regulation, 43 CFR Subpart 3833.

NAME: Lowell Wagner ADDRESS: P.O. Box 7072
CITY: Fargo STATE: ND ZIP: 58106 IS THIS A NEW ADDRESS

NAME: _____ ADDRESS: _____
CITY: _____ STATE: _____ ZIP: _____ IS THIS A NEW ADDRESS

NAME: _____ ADDRESS: _____
CITY: _____ STATE: _____ ZIP: _____ IS THIS A NEW ADDRESS

NAME: _____ ADDRESS: _____
CITY: _____ STATE: _____ ZIP: _____ IS THIS A NEW ADDRESS

Signature: Lowell Wagner
To record with the County, one claimant or an agent must sign.

FOR BLM USE ONLY
DATE ENTERED INTO COMPUTER: _____
INITIALS: _____ VERIFIED: _____

March 11, 2002

Lowell Wagner
P.O. Box 7072
Fargo, ND 58106

PLACE STICKER AT TOP OF
OF THE RETURN ADDRESS, FOLD AT DOTTED LINE
CERTIFIED MAIL™



7004 0750 0003 0766 6179



0000



85004

U.S. POSTAGE
PAID
FARGO, ND
58103
JUN 12, 04
AMOUNT

\$4.42

00059001-10

**RETURN RECEIPT
REQUESTED**

Bureau of Land Management
Arizona State Office
222 North Central Avenue
Phoenix, AZ 85004

ARIZ
STATE OF ARIZ
IDENIX ARIZO

2004 JUN 15 A 10:18

LAND MANAGEMENT

85004+2203 41

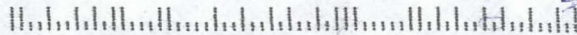

United States Department of the Interior
Bureau of Land Management
 BUSINESS & SUPPORT SVCS DIV
 222 N CENTRAL AVE
 PHOENIX, AZ 85004 -2203
 Phone: (602) 417-9200

Receipt	
No:	892637

Transaction #: 926068
Date of Transaction: 06/15/2004
CUSTOMER: LOWELL WAGNER BOX 7072 FARGO,ND 58106

LINE #	QTY	DESCRIPTION	REMARKS	UNIT PRICE	TOTAL
1	1.00	LOCATABLE MINERALS / MINING CLAIMS-NOT NEW-UNADJUD,ONE AUTH NO. ONLY / MINING CLAIM MONEY RECEIVED (455) CASES: AMC356006/\$100.00	MAINT 2005/1	- n/a -	100.00
TOTAL:					\$100.00

PAYMENT INFORMATION			
1	AMOUNT:	\$100.00	POSTMARKED: N/A
	TYPE:	CHECK	RECEIVED: 06/15/2004
	CHECK NO:	44162063902	
	NAME:	WAGNER, LOWELL BOX 7072 FARGO ND 58106	

REMARKS

This receipt was generated by the automated BLM Collections and Billing System and is a paper representation of a portion of the official electronic record contained therein.

AMC 356006

MAINTENANCE FEE PAYMENT

Mining Claim Maintenance Fee Payment of \$100 per claim or site is due on or before September 1, 2003, in lieu of assessment work for the upcoming assessment year beginning September 1 of the year noted above.

BUREAU OF LAND MANAGEMENT
ARIZONA STATE OFFICE
222 NORTH CENTRAL AVENUE
PHOENIX, AZ 85004
602-417-9200
www.az.blm.gov

FOR BLM USE ONLY	
NO. OF CLAIMS: <u>1</u>	X \$100 = \$ <u>100</u>
RECEIPT NO.: _____	CHECK NO.: <u>9854463432</u>
INIT: <u>ced</u>	

BLM SERIAL
NUMBERS

NAME OF CLAIMS/SITES

R680326

AMC 356006

AMC _____

AMC _____

AMC _____

AMC _____

AMC _____

AMC _____

AMC _____

AMC _____

Dutch Star

RECEIVED
 BUREAU OF LAND MANAGEMENT
 PHOENIX, ARIZONA

List additional claims on the reverse side of this form.

CLAIMANT'S NAME: Lowell Wagner

ADDRESS: P.O. Box 7072

CITY: Fargo STATE: ND ZIP: 58106

PHONE: (701) 367-3885

Check here if this is a change of address

BLM DATE STAMP

ENTERED IN COMPUTER
 ANyde 6/2/03

BLM SERIAL
NUMBERS

NAME OF CLAIMS/SITES

AMC _____	_____
AMC _____	_____
AMC _____	_____
AMC _____	_____
AMC _____	_____
AMC _____	_____
AMC _____	_____

43 CFR 3833.0-5(e) (August 30, 1994) requires that the names of all of the owners and their current addresses shall be identified on all instruments required to be recorded or filed by the regulation, 43 CFR Subpart 3833.

NAME: Lowell Wagner ADDRESS: P. O. Box 7072
 CITY: Fargo STATE: ND ZIP: 58106 IS THIS A NEW ADDRESS

NAME: _____ ADDRESS: _____
 CITY: _____ STATE: _____ ZIP: _____ IS THIS A NEW ADDRESS

NAME: _____ ADDRESS: _____
 CITY: _____ STATE: _____ ZIP: _____ IS THIS A NEW ADDRESS

NAME: _____ ADDRESS: _____
 CITY: _____ STATE: _____ ZIP: _____ IS THIS A NEW ADDRESS

Signature: Lowell Wagner
 To record with the County, one claimant or an agent must sign.

FOR BLM USE ONLY	
DATE ENTERED INTO COMPUTER: _____	_____
INITIALS: _____	VERIFIED: _____

**United States Department of the Interior
Bureau of Land Management**

BUSINESS & SUPPORT SVCS DIV
222 N CENTRAL AVE
PHOENIX, AZ 85004 -2203
Phone: (602) 417-9200

Receipt

No: 680326

Transaction #: 708600
Date of Transaction: 05/15/2003

CUSTOMER: WAGNER LOWELL
PO BOX 7072
FARGO, ND 58106

LINE #	QTY	DESCRIPTION	REMARKS	UNIT PRICE	TOTAL
1	1.00	LOCATABLE MINERALS / MINING CLAIMS-NOT NEW-UNADJUD, ONE AUTH NO. ONLY / MINING CLAIM MONEY RECEIVED (455) CASES: AMC356006/\$100.00	1MAINT 2004 (1)	- n/a -	100.00
TOTAL:					\$100.00

PAYMENT INFORMATION

1	AMOUNT:	\$100.00	POSTMARKED:	05/09/2003
	TYPE:	CHECK	RECEIVED:	05/14/2003
	CHECK NO:	8-9854463432		
	NAME:	WAGNER, LOWELL PO BOX 7072 FARGO ND 58106		

REMARKS

This receipt was generated by the automated BLM Collections and Billing System and is a paper representation of a portion of the official electronic record contained therein.

MAINTENANCE FEE PAYMENT

Mining Claim Maintenance Fee Payment of \$100 per claim or site is due on or before September 1, 2002, in lieu of assessment work for the upcoming assessment year beginning September 1 of the year noted above.

BUREAU OF LAND MANAGEMENT
ARIZONA STATE OFFICE
222 NORTH CENTRAL AVENUE
PHOENIX, AZ 85004
602-417-9200
www.az.blm.gov

FOR BLM USE ONLY	
NO. OF CLAIMS: <u>1</u>	X \$100 = \$ <u>100.00</u>
RECEIPT NO.: <u>526796</u>	CHECK NO.: <u>CASH</u>
INIT: <u>AMC</u>	

BLM SERIAL
NUMBERS

NAME OF CLAIMS/SITES

AMC 356006
AMC _____
AMC _____
AMC _____
AMC _____
AMC _____
AMC _____
AMC _____
AMC _____
AMC _____

Dutch Star

List additional claims on the reverse side of this form.

CLAIMANT'S NAME: Lowell Wagner
ADDRESS: P. O. Box 7072
CITY: Fargo STATE: ND ZIP: 58106
PHONE: (701) 367-3885

Check here if this is a change of address

8/19/02 TK
ENTERED INTO COMPUTER

PHOENIX, ARIZONA
RECEIVED
B.L.M. AZ STATE OFFICE
JUL 28 2002
BLM DATA CENTER

BLM SERIAL
NUMBERS

NAME ^U~~U~~ CLAIMS/SITES

AMC _____

AMC _____

AMC _____

AMC _____

AMC _____

AMC _____

AMC _____

43 CFR 3833.0-5(e) (August 30, 1994) requires that the names of all of the owners and their current addresses shall be identified on all instruments required to be recorded or filed by the regulation, 43 CFR Subpart 3833.

NAME: Lowell Wagner ADDRESS: P.O. Box 7072

CITY: Fargo STATE: ND ZIP: 58106 IS THIS A NEW ADDRESS

NAME: _____ ADDRESS: _____

CITY: _____ STATE: _____ ZIP: _____ IS THIS A NEW ADDRESS

NAME: _____ ADDRESS: _____

CITY: _____ STATE: _____ ZIP: _____ IS THIS A NEW ADDRESS

NAME: _____ ADDRESS: _____

CITY: _____ STATE: _____ ZIP: _____ IS THIS A NEW ADDRESS

Signature: Lowell Wagner

To record with the County, one claimant or an agent must sign.

FOR BLM USE ONLY	
DATE ENTERED INTO COMPUTER:	_____
INITIALS:	_____ VERIFIED: _____

United States Department of the Interior
Bureau of Land Management
 BUSINESS & SUPPORT SVCS DIV
 222 N CENTRAL AVE
 PHOENIX, AZ 85004 -2203
 Phone: (602) 417-9200

Receipt	
No:	526736

Transaction #: 550876
Date of Transaction: 07/23/2002

CUSTOMER: LOWELL WAGNER
 BOX 7072
 58106 - *Fargo ND*

LINE #	QTY	DESCRIPTION	REMARKS	UNIT PRICE	TOTAL
1	1.00	LOCATABLE MINERALS / MINING CLAIMS-NOT NEW-UNADJUD, ONE AUTH NO. ONLY / MINING CLAIM MONEY RECEIVED (455) CASES: AMC356006/\$100.00	MAINT 2003 (1)	- n/a -	100.00
TOTAL:					\$100.00

PAYMENT INFORMATION			
1	AMOUNT:	\$100.00	POSTMARKED: N/A
	TYPE:	CASH	RECEIVED: 07/23/2002
	NAME:	WAGNER, LOWELL BOX 7072 58106 - <i>Fargo ND</i>	

REMARKS

This receipt was generated by the automated BLM Collections and Billing System and is a paper representation of a portion of the official electronic record contained therein.

NOTICE!!

These documents have been scanned!

Do not place un-scanned documents beneath this notice!

Do not remove this notice from this file!

GPO Jacket No. 560-102
Print Order 61540
Rise Business Services, LLC
Job=AZ15 6/26/2019



Box Number= AZ15134



Claim Begin-End: AMC356006-AMC356006

5 Miscellaneous



AZ15134-2

AMC356454-AMC363464

Receipt No. 526736

Trans No. 530876

LEAD FILE #'S _____

AMC 352006

AMC Number	Code	Amount
352006	482	100.00
TOTAL:	482	100.00

AMC Number	Code	Amount
TOTAL:		5

Date of Doc 7/23/02
 Date of Rec't 7/23/02
 Amount Rec'd 100.00
 Amount Earned 100.00

Date Entered: 8/19/02 TK
 Date Verified: 8/20/02 AB
 Sent to Accts: 8/20/02 AB
 Date Earned: _____

- 480 POL
- 481 NOI
- 482 MAINT
- 396 TRANS
- 635 AMEND

NOTES:

NOTICE!!

These documents have been scanned!

Do not place un-scanned documents beneath this notice!

Do not remove this notice from this file!

GPO Jacket No. 560-102
Print Order 61540
Rise Business Services, LLC
Job=AZ15 6/26/2019



Box Number= AZ15134



Claim Begin-End: AMC356006-AMC356006

6 Location Notices-Amendments and Supporting Documents



AZ15134-2

AMC356454-AMC363464

MINING CLAIM STATUS REPORT

Status Checked By: PC
MTP Checked By:
GEO Checked By:
Preadjudication By:
Final Adjudication By: RB 7/17/02

35600 6

LEAD SERIAL NO. AMC THROUGH AMC

LODE @ \$25 = \$ 25.00 Location Fee
PLACER @ \$10 = \$ 10.00 Service Fee--curable defect
MILL SITE @\$100 = \$ 100.00 Claim Maintenance Fee
TUNNEL SITE \$ 135.00 TOTAL FEES
ASSOCIATION \$.13 Copy Fees
PLACER \$ TOTAL RECEIVED \$ 135.13

OVER-THE-COUNTER: MAIL: Timely Filed: YES NO

LEGAL DESCRIPTION:

T 3N R 20W S 4
T 4N R 80W S 33

GENERAL JURISDICTION: BLM or NATIONAL FOREST

SPLIT ESTATE LAND: SX PX SRHE OTHER

WILDERNESS AREA (WA):

CLAIMS SUBJECT TO PL 359: YES NO

PROPER NOTICE FILED IF LOCATING ON SRHE: YES NO

COMMENTS:

STATUS: PARTIALLY VOID VOID

PRIVATE MINERALS WITHDRAWN OTHER

COMMENTS:

RECORDING REQUEST BY

AND WHEN RECORDED MAIL TO

Lowell Wagner

P.O. Box 3461

Quartzsite, Az. 85359



2002-00783

Page 1 of 2

Requested By: LOWELL WAGNER

PATRICIA L WALL, RECORDER

OFFICIAL RECORDS OF LA PAZ COUNTY, AZ

02/08/2002 11:07 AM Recording Fee \$10.00

SPACE ABOVE THIS LINE FOR RECORDER'S USE

NOTICE OF MINING CLAIM LOCATION

- 1. [X] Location [] Amendment (Check one only)
2. [] Placer [X] Lode [] Millsite [] Tunnelsite (Check one only)

3. The name and address of the Locator is (Name) LOWELL WAGNER

4. (Address) P.O. Box 3461, QUARTZSITE, AZ 85359

5. The date of the location is FEB. 8, 2002 2002 FEB 20 A 10: 05

6. The type of location monument is STONE MOUND PHOENIX, ARIZONA

7. The type of corner and end monument is STONE MOUND

8. The claim is 1500 feet long and 600 feet wide. The distance from the location monument to each end of the claim is 750 feet in a NORTH direction and 750 feet in a SOUTH direction.

9. The general course is from the SOUTH to the NORTH

10. The location of the claim occupies all or part of the following quarter sections:

Table with 4 columns: Quarter Section(s), Section(s), Township(s), Range(s). Rows include NE, SE, 4, 33, T3N, T4N, R20W, R20W.

11. The locality of this claim with reference to some natural object or permanent monument and additional information (if any) concerning its locality are as follows:

DISCOVERY MONUMENT IS 3696.4 FT. AND 187° SOUTH OF HIGHWAY SURVEY MARKER (BM 1178, DATED 1932, NE QUARTER, SECTION 33, T4N, R20W) EAST OF I-10 DOME ROCK INTERCHANGE ON DOME ROCK ROAD.

12. If amending, the previous claim name was UNKNOWN recorded in Docket, Book, Mining District, County, Arizona.

Date Feb. 8, 2002

Signature Lowell Wagner

AMC 356006

MAP OF MINING CLAIM LOCATION

1. The name of the claim is DUTCH STAR

(Check one only)

2. Type of claim is Placer Lode Millsite Tunnelsite

3. The NE corner of the claim is 2888.6 feet in a NE direction to a survey monument or permanent natural object described as HIGHWAY DEPT. SURVEY MARKER (BM1178, DATED 1932, NE QUARTER SEC. 33, T4N, R20W) EAST OF I-10 DOME ROCK INTERCHANGE ON DOME ROCK ROAD,

4. The bearing and distance between the corners of the claim are beginning at the NE corner of the claim, 1500 feet in a SOUTH direction to the SE corner, then 600 feet in a WEST direction to the SW corner, then 1500 feet in a NORTH direction to the NW corner, then 600 feet in a EAST to the point of beginning.

MAP

One inch = Two thousand feet

North arrow 

SE QUARTER
SECTION 33, T4N
20W

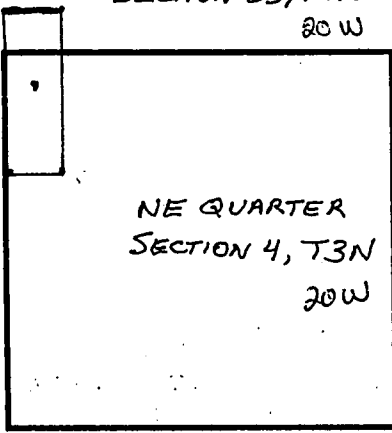

NE QUARTER
SECTION 4, T3N
20W

Section 4 + 33 Township 3N + 4N Range 20W G & SRB & M

Date Feb. 8, 2002 Signature Lowell Wagner

Input Parameters for Geographic Report with Land

System Id = CR

Admin State = AZ

Geo State =

Casetype begins with

Case Disp Txt =

Mer Twp Rng =

Mtrs = 0030N 0200W 004 , 0040N 0200W 033

Commodity =

Pending Org =

Total Rows Returned: 0

PARTIALLY SURVEYED TOWNSHIP 3 NORTH RANGE 20 WEST OF THE GILA AND SALT RIVER MERIDIAN, ARIZONA

LA PAZ COUNTY

STATUS OF PUBLIC DOMAIN
LAND AND MINERAL TITLES

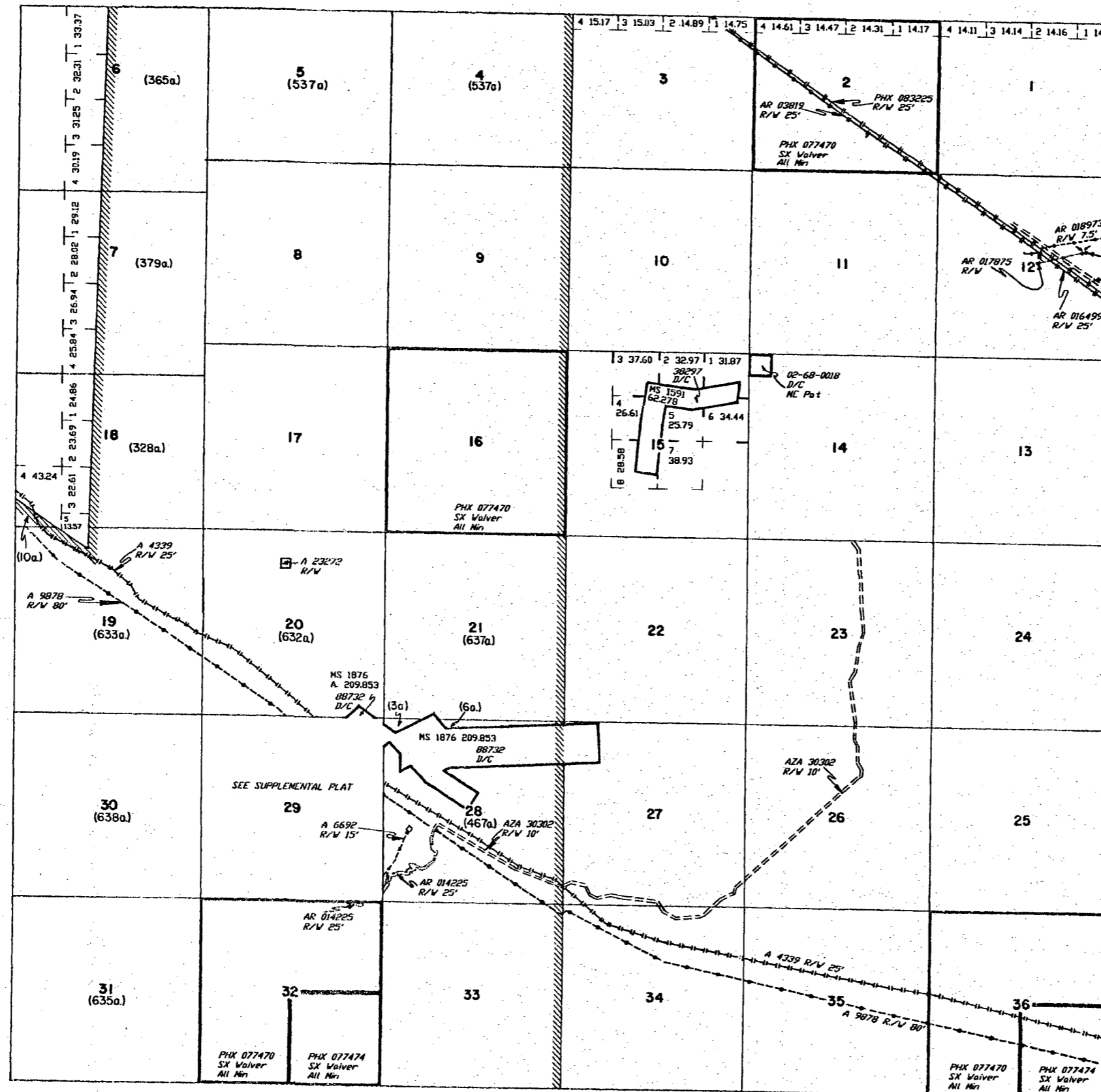

INDEX TO SEGREGATED TRACTS

RE-SURVEY TRACT NO.	ORIGINAL SURVEY		
	T	R	SECTION

FOR ORDERS EFFECTING DISPOSAL OR USE OF UNIDENTIFIED LANDS WITHDRAWN FOR CLASSIFICATION, MINERALS, WATER AND/OR OTHER PUBLIC PURPOSES, REFER TO INDEX OF MISCELLANEOUS DOCUMENTS.

DIST NO 5

GRAZING DIST NO 2

PROTRACTION DIAGRAM NO 17

ARIZONA DEPARTMENT OF LAND AND MINERAL AFFAIRS
SALT RIVER OFFICE
300 W. 10TH ST. P.O. BOX 214
TUCSON, ARIZONA 85724

CURRENT TO	BY
4/12/1999	RE
9/14/2000	JB

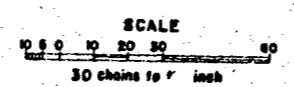

Lat 33°32'59"N
Long 114°16'08"W



T. 3N
R. 20W

PARTIALLY SURVEYED TOWNSHIP 4 NORTH RANGE 20 WEST OF THE GILA AND SALT RIVER MERIDIAN, ARIZONA

LA PAZ COUNTY

STATUS OF PUBLIC DOMAIN
LAND AND MINERAL TITLES

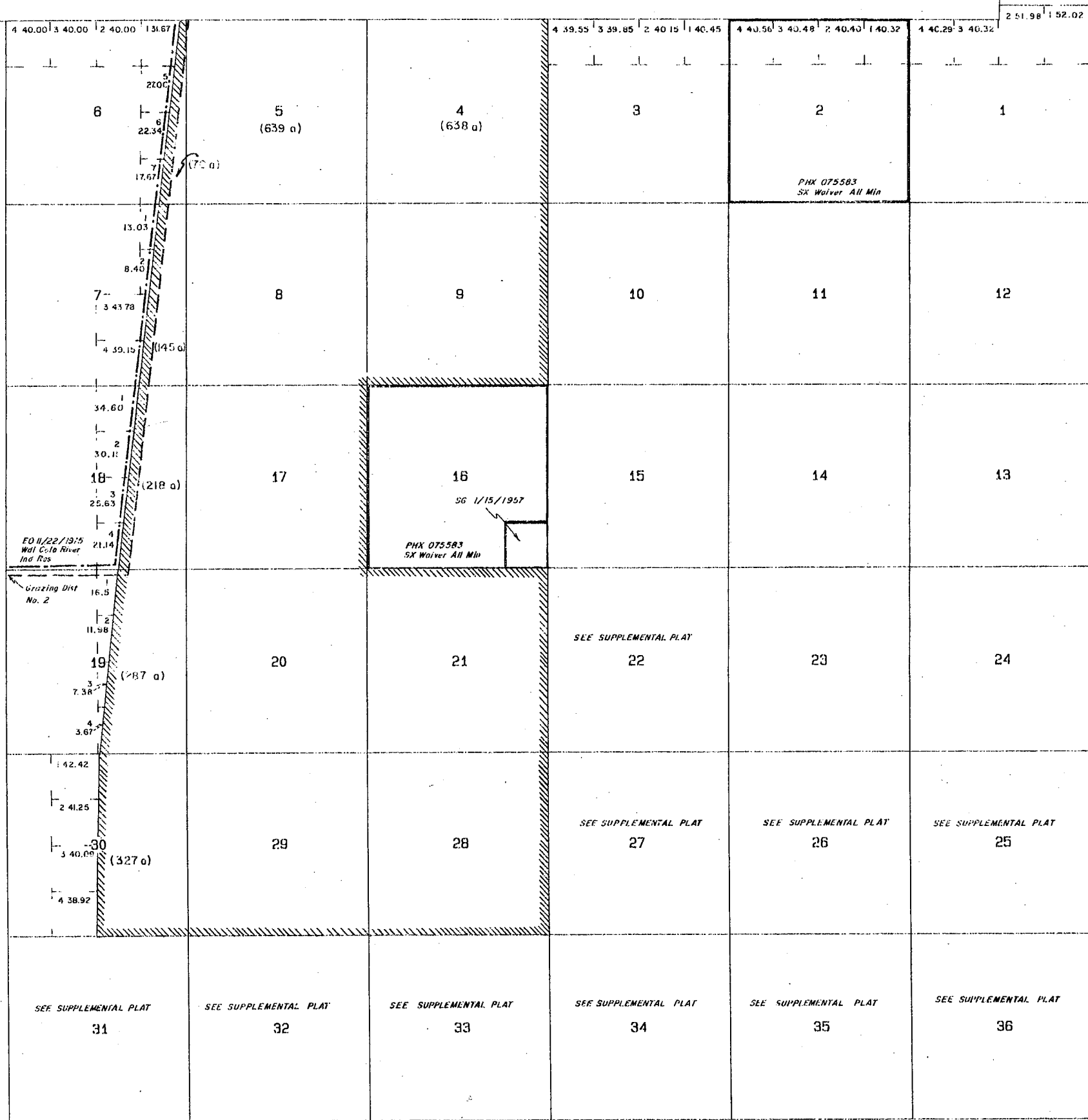

INDEX TO SEGREGATED TRACTS				
RESURVEY TRACT NO	ORIGINAL SURVEY			
	T	R	SEC	SUBDIVISION

FOR OWNERS EFFECTING DISPOSAL OR USE OF UNIDENTIFIED LANDS WITHIN FOR CLASSIFICATION, MINERALS, WATER AND/OR OTHER PUBLIC PURPOSES, REFER TO INDEX OF MISCELLANEOUS DOCUMENTS.

DIST. NO. 5
PROTRACTION DIAGRAM NO. 17

Map 9
16 143 133 '83

Grazing Dist No. 2

PHX 075583 SX Waiver All Min

SG 1/15/1957

SEE SUPPLEMENTAL PLAT

SEE SUPPLEMENTAL PLAT

SEE SUPPLEMENTAL PLAT

SEE SUPPLEMENTAL PLAT

SEE SUPPLEMENTAL PLAT

SEE SUPPLEMENTAL PLAT

SEE SUPPLEMENTAL PLAT

SEE SUPPLEMENTAL PLAT

SEE SUPPLEMENTAL PLAT

SEE SUPPLEMENTAL PLAT

CURRENT TO	BY

Lat 33° 38' 11" N
Long 114° 15' 50" W

SCALE
10 5 0 10 20 30
30 chains to the inch

WARNING STATEMENT
This plot is the Bureau's Record of Title, and should be used only as a graphic display of the township survey data. Records herein do not reflect title changes which may have been effected by lateral movements of rivers or other bodies of water. Refer to the subsequent surveys for official survey information.

T. 4N
R. 20W

LA PAZ COUNTY

STATUS OF PUBLIC DOMAIN
LAND AND MINERAL TITLES

MTP
SUPPL Sec 31, 32, 33, 34

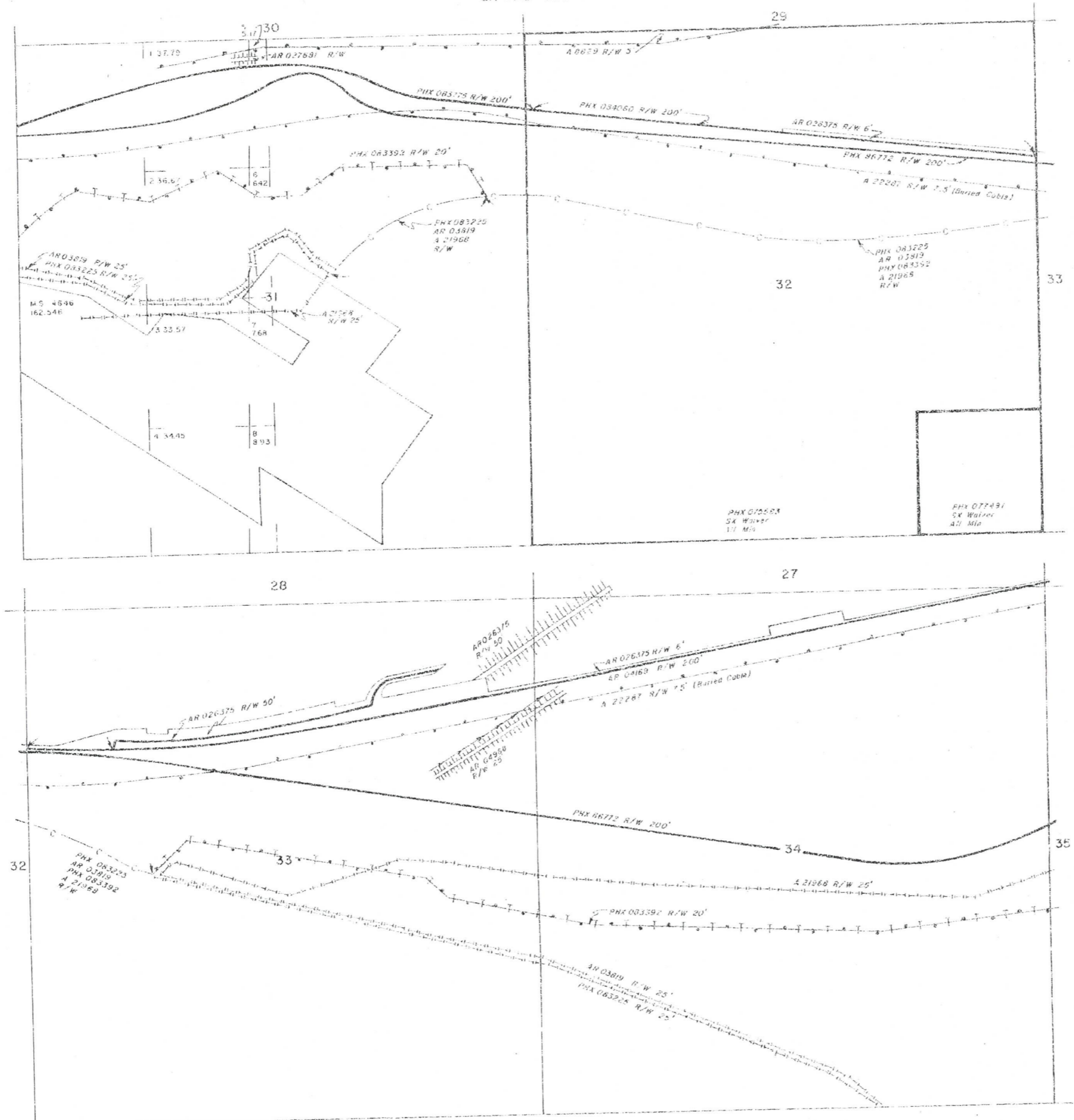

INDEX TO SEGREGATED TRACTS

RE-SURVEY TRACT NO.	ORIGINAL SURVEY		
	T	R	SUBDIVISION

FOR ORDERS EFFECTING DISPOSAL OR USE OF
UNIDENTIFIED LANDS WITHDRAWN FOR CLASSIFICATION
MINERALS, WATER AND/OR OTHER PUBLIC PURPOSES,
REFER TO INDEX OF MISCELLANEOUS DOCUMENTS

DISC. NO. 5

RECEIVED
T. L. M. STATE OFFICE
MAY 19 12 39 PM '06

CURRENT TO	BY

SCALE
10 chains to the inch

WARNING STATEMENT
This plat is the Bureau's Record of Title, and should be used
only as a graphic display of the township survey data. Rec-
ords herein do not reflect title changes which may have been
effected by lateral movements of rivers or other bodies of water.
Refer to the cadastral surveys for official survey information.

T. 4 N.
R. 20 W.